

**Anderson County Board of Commissioners
Purchasing Committee Meeting Minutes
July 12, 2021
4:30 p.m.
Room 312 of the Courthouse**

Members Present: Tim Isbel (Committee Chair), Steve Mead, Phil Yager, Catherine Denenberg and Denver Waddell.

Commissioner Mead made a motion to add Contract #21-0158 between the Board of Education and S & ME to the agenda under New Business. Commissioner Yager seconded the motion. Motion passed unanimously.

A. Contracts Approved by Law Director

B. Contracts Pending Law Director Approval

1. **Canon, Veteran Services, Contract #21-0157** - Five (5) year lease of copier. Pricing from State Wide Contract at \$23.50 per month plus copy charges.

Commissioner Denenberg made a motion to approve and to forward to County Commission with a recommendation for approval. Commissioner Mead seconded the motion with the stipulation that the contract is contingent upon Law Director approval. Motion passed unanimously.

C. Other Business

1. **Request to Surplus the following on govdeals:**

DESCRIPTION	DEPARTMENT	Condition	Starting Bid
2009 Ford Crown Victoria	Sheriff	Starts with a boost, shakes when accelerating, body damage	\$500
2010 Ford Crown Victoria	Sheriff	Starts with a boost, shifting problems, body damage	\$500
2011 Ford Crown Victoria	Sheriff	Starts with a boost, undiagnosed engine message, body damage	\$500
2012 Dodge Charger	Sheriff	Starts with a boost, has electrical issues, no power steering.	\$500

Commissioner Denenberg made a motion to approve as a group and to forward to County Commission with a recommendation for approval. Commissioner Mead seconded the motion. Motion passed unanimously.

D. New Business

1. **S & ME Inc, Board of Education, Contract #21-0158** – Three-year contract for on-call industrial hygiene services.

Commissioner Mead made a motion to approve and to forward to County Commission with a recommendation for approval. Commissioner Yager seconded the motion. Motion passed unanimously.

E. Old Business

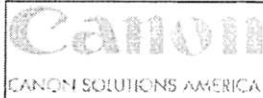

State of Tennessee Contract Quote Sheet
Issued Under:
SWC 400 Multifunction Devices
Contract #: 62117

QUOTE AND PURCHASE ORDER DOCUMENT

Quote #: 1588 Date: 6/28/2021

BILL TO: ("Customer")
Customer Name: Anderson County
Dept: VETERANS SERVICE
Address: 100 N. Main St. Rm 114
City/State/Zip: Clinton, TN 37716
Phone: 865-463-6803
Email: ljaguet@andersoncountytn.gov
Fax #: 865-264-6243
Name & Title: LEON JAGUET, Director

SHIP TO: (if different) - Same as "Bill To"
Customer Name: LEON Jaguet
Dept: _____
Address: _____
City/State/Zip: _____
Phone: _____
Email: _____
Fax: _____

Make: Canon **CSA to Pick Up Current Copier if Completed:**
Model: IR 1435i **Serial #:** PZ3 05 857

ImageClass X MF1238			
Qty	Model Description - Base Configuration	Monthly Rental Price	Vendor Item ID
1	ImageClass X MF1238 MONTHLY RENTAL Cost Per Copy Charges apply Equipment Maintenance cost per copy/print includes toner and staples: B/W CPC: \$ 0.0205		3514C052
ACCESSORIES (INCLUDED WHEN QUANTITY NOTED):			
1	Cassette Unit - AH1		0732A033
1	Install PAK		3537V015
1	Printer connectivity		2368V991
1	HID Card Scanner/Follow me print		3575B678
1	Tracking Software		3575B436
THE BELOW ITEMS ARE NOT AVAILABLE ON STATE CONTRACT #62117. CUSTOMER HEREBY ACKNOWLEDGES THE REQUISITE PURCHASING AUTHORITY IS CHAPTER 0690-3-1 OF THE DGS RULES, OR LOCAL PURCHASING REGS, AS APPLICABLE, NOTWITHSTANDING, THESE ITEMS ARE SUBJECT TO THE TERMS OF 62117, WHICH IS CONTROLLING.			

TOTAL: \$23.50

☒ Auto Toner Fulfillment *(Requires use of imageWare Remote)

Send Signed Purchase Order or Email Canon Solutions America, Inc.
 Attn: Mark Choate
 402 BNA Drive, Ste. 360
 Nashville, TN. 37217
 -- OR --
 Fax: 615.360.5088 - Attn: Mark Choate
 Email: mchoate@csa.canon.com

Send Payments To: Canon Financial Services, Inc.
 14904 Collections Center Drive
 Chicago, IL 60693

GovDeals Vehicle Inspection Form

Purchasing Committee July 2021

Inventory ID:	Asset Number:	Fair Market Value:
Short Description: Year <u>2009</u> Make <u>Ford</u> Model <u>Crown Vic</u>		
VIN: <u>2FAHP71V29X137527</u> Title Restriction: <input type="checkbox"/> Y <input checked="" type="checkbox"/> N		
Odometer: <u>0 N K N 00 N</u> <input checked="" type="checkbox"/> Miles <input type="checkbox"/> Kilometers Odometer Accurate <input type="checkbox"/> Y <input checked="" type="checkbox"/> N: <u>About 200K</u>		
Long Description: This Vehicle: <input type="checkbox"/> Starts <input checked="" type="checkbox"/> Starts with a Boost & <input checked="" type="checkbox"/> Runs/Driveable <input type="checkbox"/> Engine Runs <input type="checkbox"/> Does Not Run <input type="checkbox"/> For Parts Only Engine- Type: <u>4.6 L, V8</u> <input checked="" type="checkbox"/> Gas <input type="checkbox"/> Diesel Engine <input type="checkbox"/> Propane/Natural Gas <input type="checkbox"/> Gas/Electric Hybrid Engine Condition: <input type="checkbox"/> Runs <input checked="" type="checkbox"/> Needs repair <input type="checkbox"/> is in unknown condition Repairs needed: <u>Unknown Engine shutters upon Acceleration</u> This vehicle was maintained every <u>5000</u> <input type="checkbox"/> Days <input type="checkbox"/> Hours <input checked="" type="checkbox"/> Miles Date Removed From Service: <u>5-2-21</u> Maintenance Records: <input type="checkbox"/> Available <input checked="" type="checkbox"/> Not Available For Inspection Transmission: <input checked="" type="checkbox"/> Automatic <input type="checkbox"/> Manual Speed Condition: <input checked="" type="checkbox"/> Operable <input type="checkbox"/> Needs repair <input type="checkbox"/> Is Unknown Condition Repairs Needed: _____ Drivetrain: <input checked="" type="checkbox"/> 2 Wheel Drive <input type="checkbox"/> 4 Wheel Drive Condition: _____		
Exterior: Color: <u>White</u> Windows: <input type="checkbox"/> No Cracked Glass <input type="checkbox"/> Cracked <u>Chip in windshield</u> Minor: <input type="checkbox"/> Dents <input checked="" type="checkbox"/> Scratches <input checked="" type="checkbox"/> Bings Tire Condition: <u>Good</u> Tread: <u>1/2</u> #Flat <u>-</u> Hubcaps # <u>0</u> Major Damage to: <u>Rust</u> Additional Damage: <u>Front Bumper Damage</u> Decals: <input type="checkbox"/> None <input type="checkbox"/> Have Been Sprayed or <input checked="" type="checkbox"/> Have been Removed & <input checked="" type="checkbox"/> Impressions Remain <input type="checkbox"/> No Impressions Emergency equip: <input type="checkbox"/> None <input checked="" type="checkbox"/> Has been removed & <input type="checkbox"/> There are holes in the exterior <input type="checkbox"/> There are no holes		
Interior: Color <u>Grey</u> <input checked="" type="checkbox"/> Cloth <input checked="" type="checkbox"/> Vinyl <input type="checkbox"/> Leather Damage to Seats: _____ Damage to Dash/Floor: _____ Radio: <input checked="" type="checkbox"/> Stock or <input type="checkbox"/> Brand & Model: _____ <input type="checkbox"/> AM <input checked="" type="checkbox"/> AM/FM <input type="checkbox"/> AM/FM Cassette <input type="checkbox"/> AM/FM CD <input checked="" type="checkbox"/> AC (Condition: <input checked="" type="checkbox"/> Cold <input type="checkbox"/> Unknown) <input type="checkbox"/> No AC Air Bags: <input type="checkbox"/> Driver's Side <input checked="" type="checkbox"/> Dual <input checked="" type="checkbox"/> Cruise Control <input checked="" type="checkbox"/> Tilt Steering <input checked="" type="checkbox"/> Remote Mirrors <input checked="" type="checkbox"/> Climate Control Power: <input checked="" type="checkbox"/> Steering <input checked="" type="checkbox"/> Windows <input checked="" type="checkbox"/> Door Locks <input checked="" type="checkbox"/> Seats		
Additional Equipment: _____ Manufacturer _____ Model _____ Serial # _____ <input type="checkbox"/> Tool Box <input type="checkbox"/> Light Bar <input type="checkbox"/> Ladder Rack <input type="checkbox"/> Utility Body: Brand _____ <input type="checkbox"/> Hitch: Type _____		
Location of Asset: <u>308 Public Safety Ln.</u> For more information contact: _____ Reminder: Do not close items on or surrounding a Holiday, on Friday nights, or Weekends. Stagger closing times by 10 minutes.		

Royden Crocker

From: Kenny Sharp <krsacsd@icloud.com>
Sent: Wednesday, June 30, 2021 2:59 PM
To: Royden Crocker
Subject: #3 2009 Ford Crown Vic vin # 7527

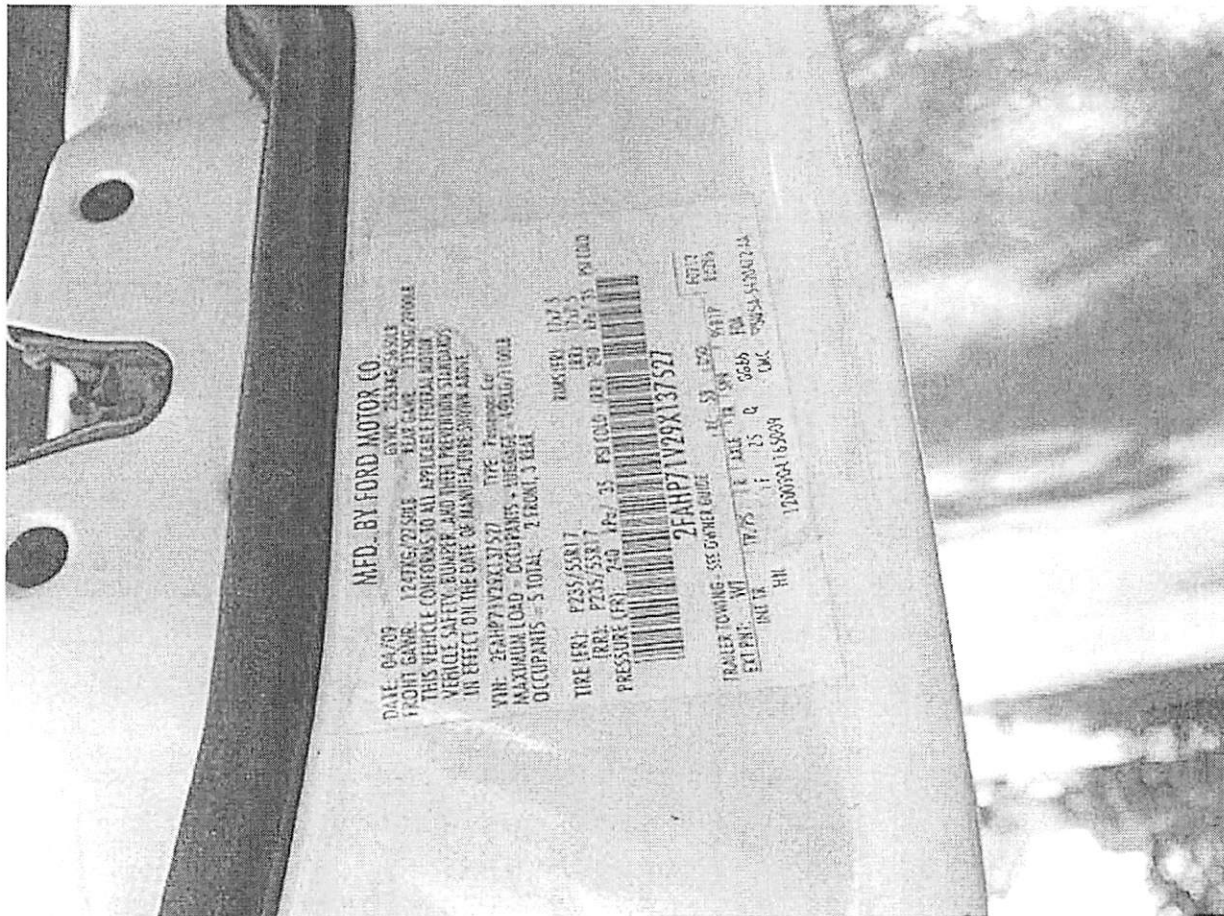



Purchasing Committee July 2021

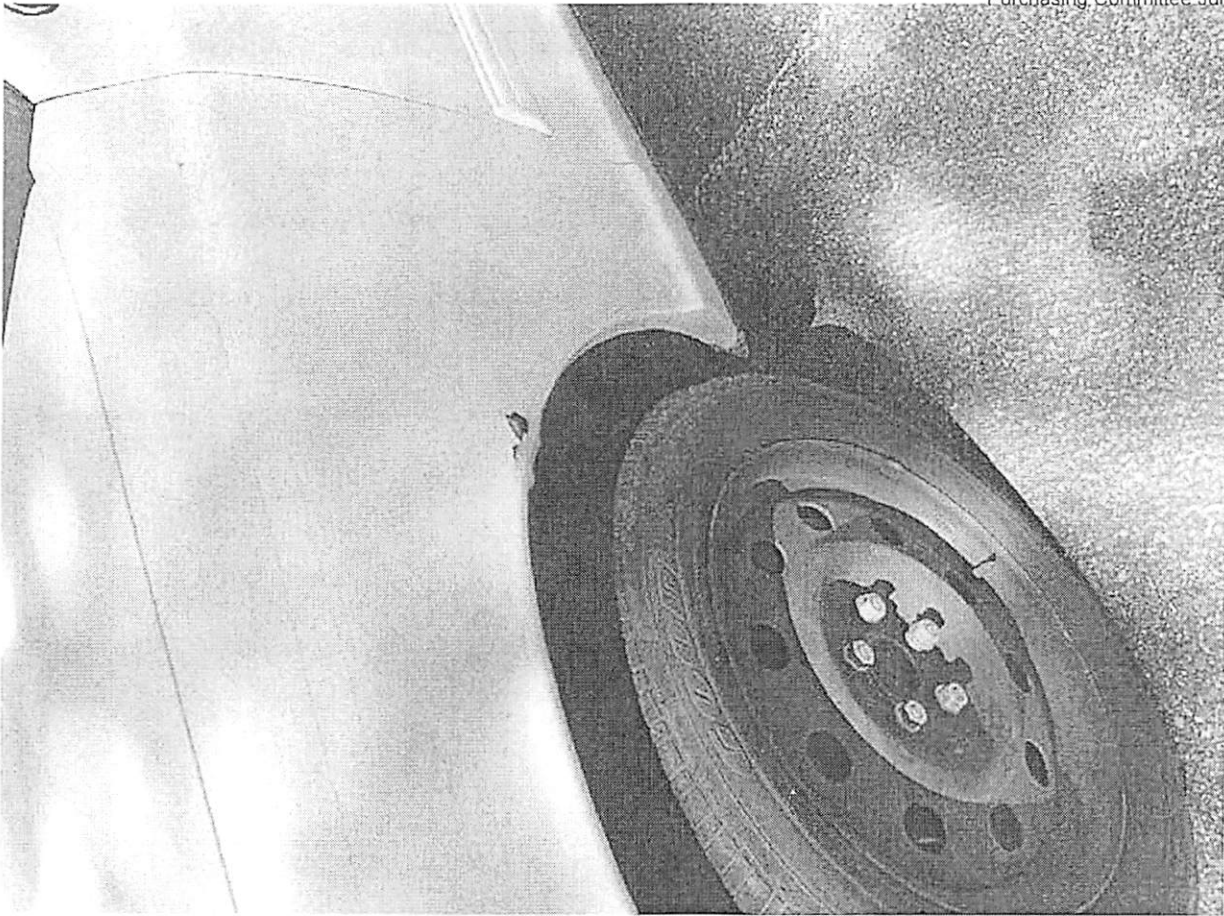

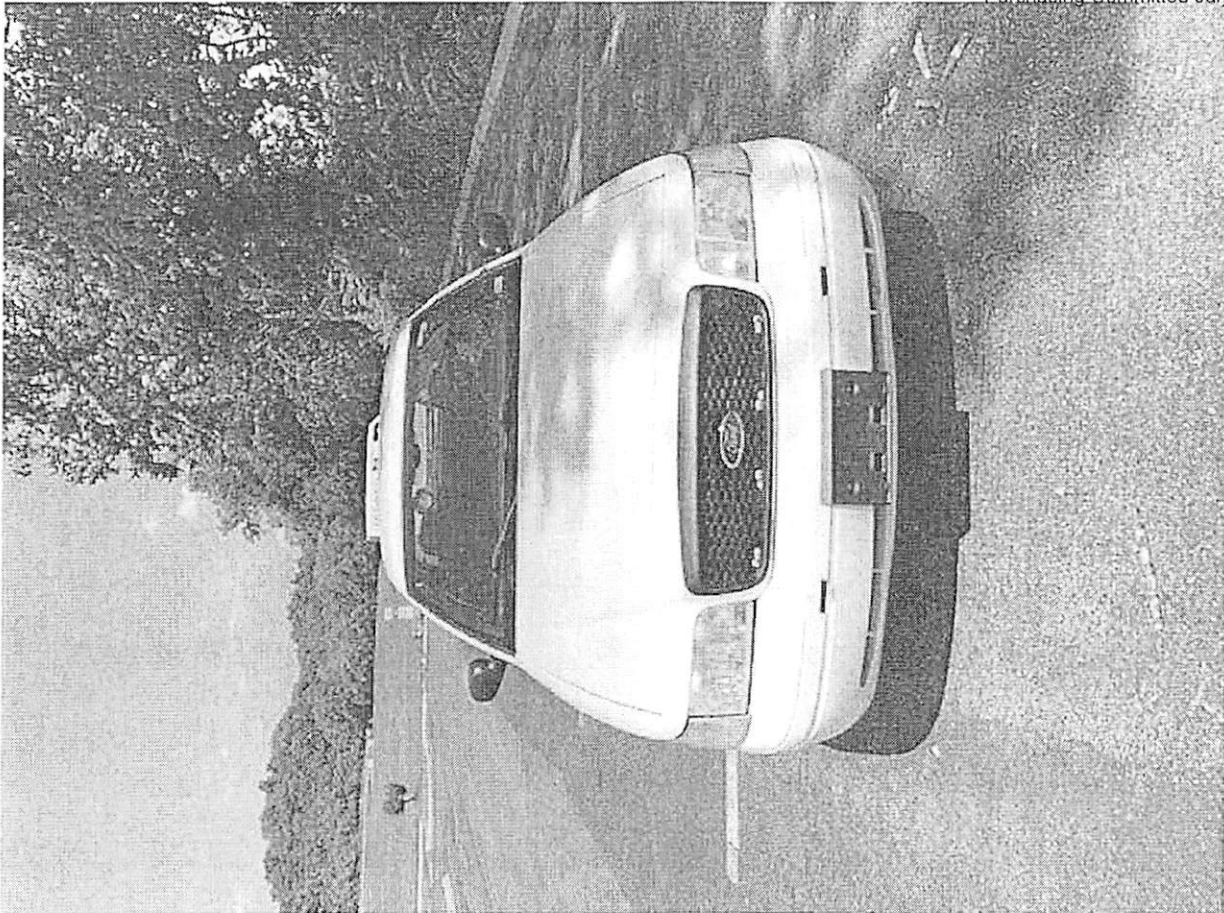





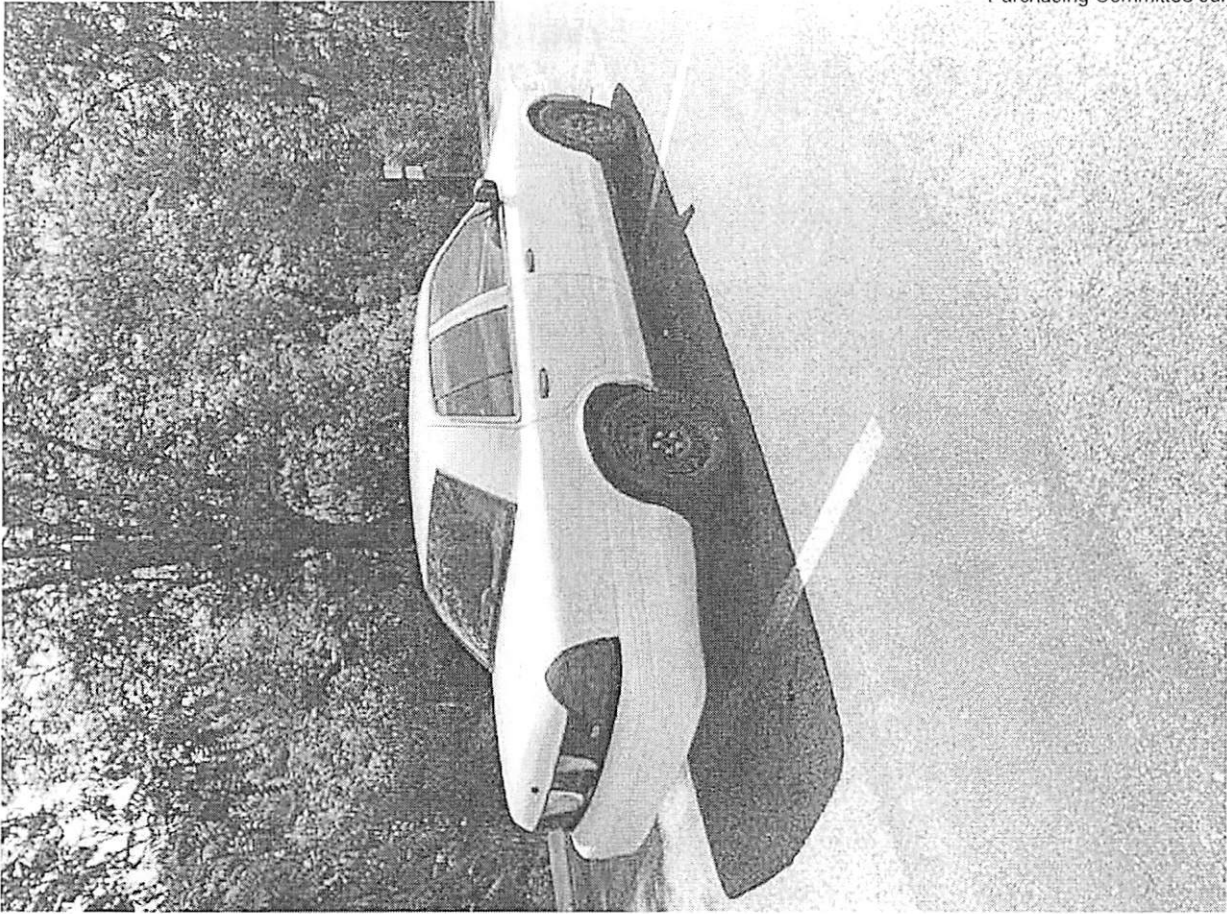



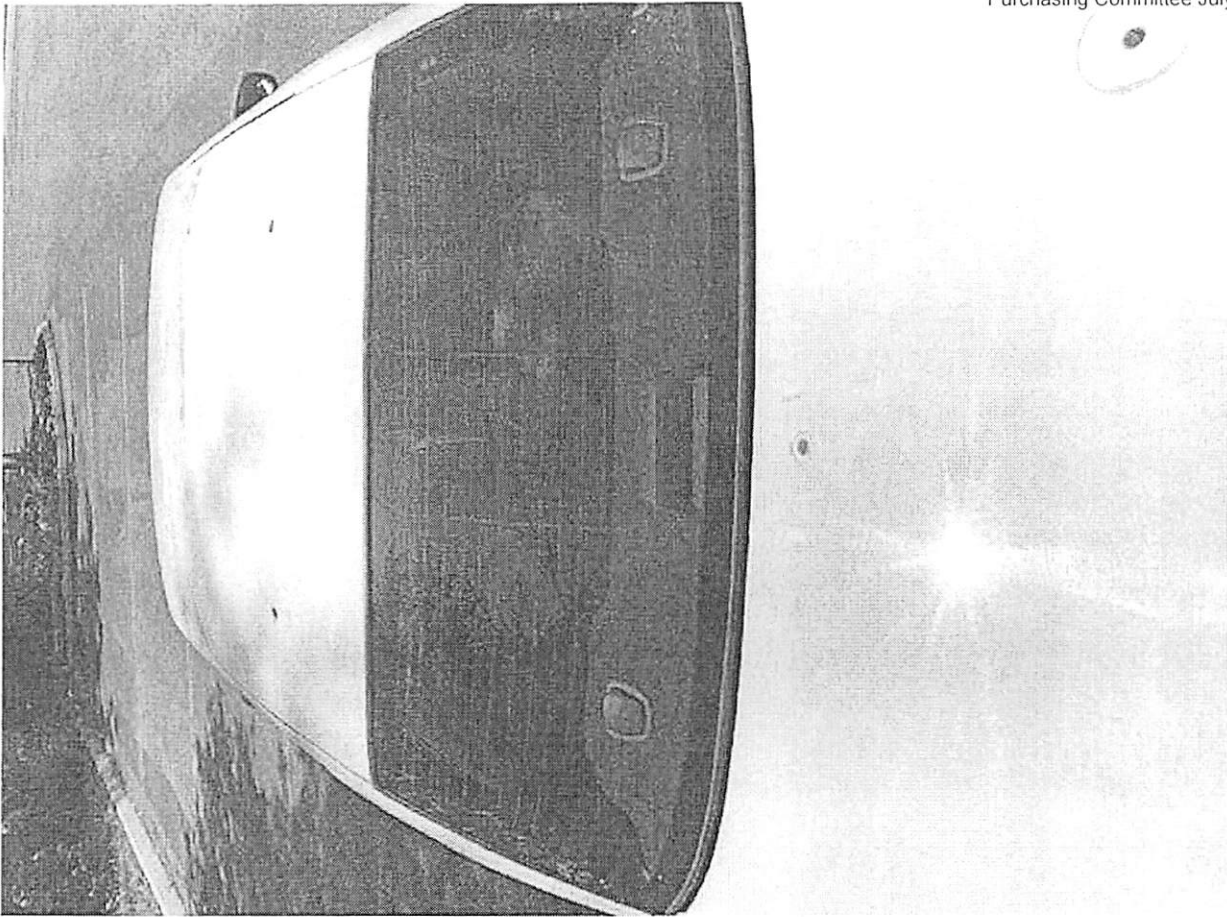

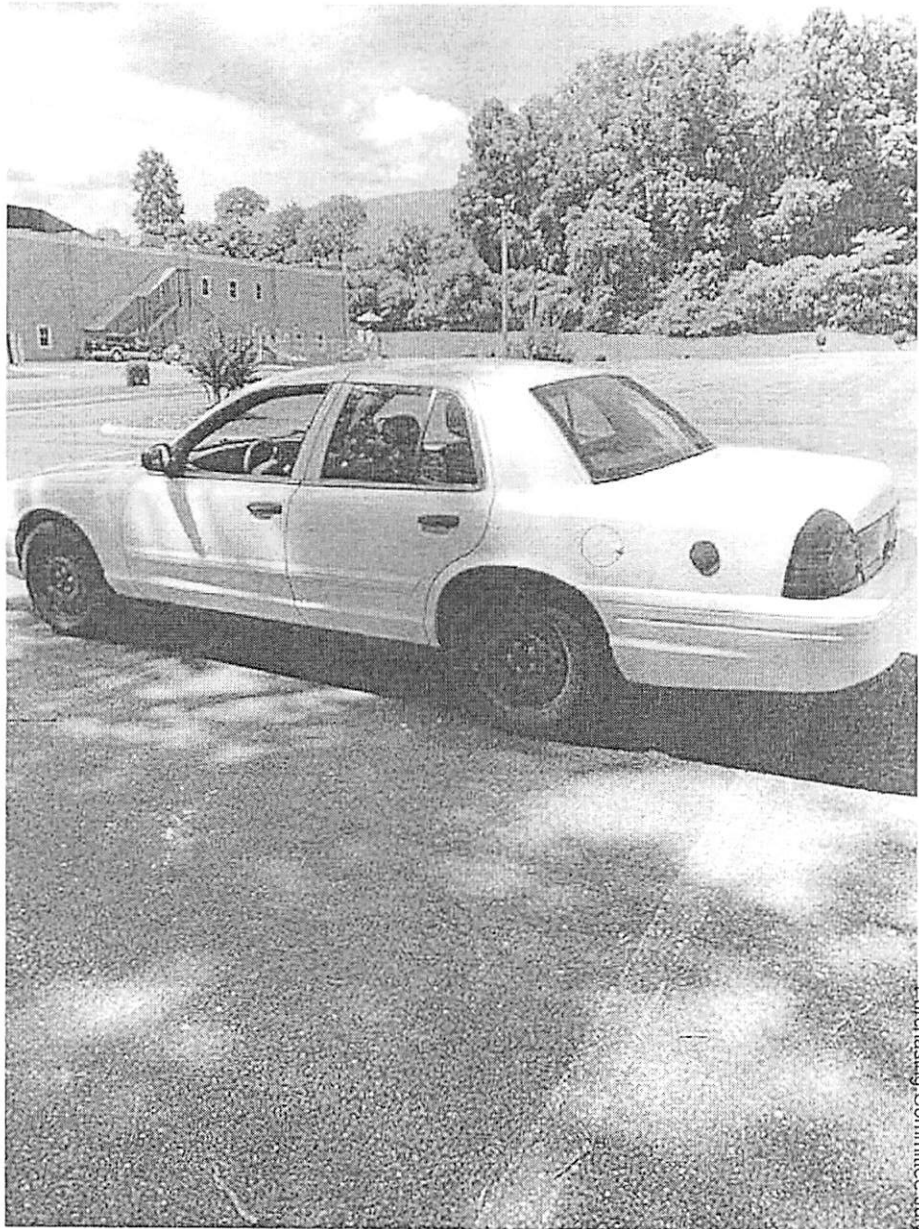

Purchasing Committee July 2021

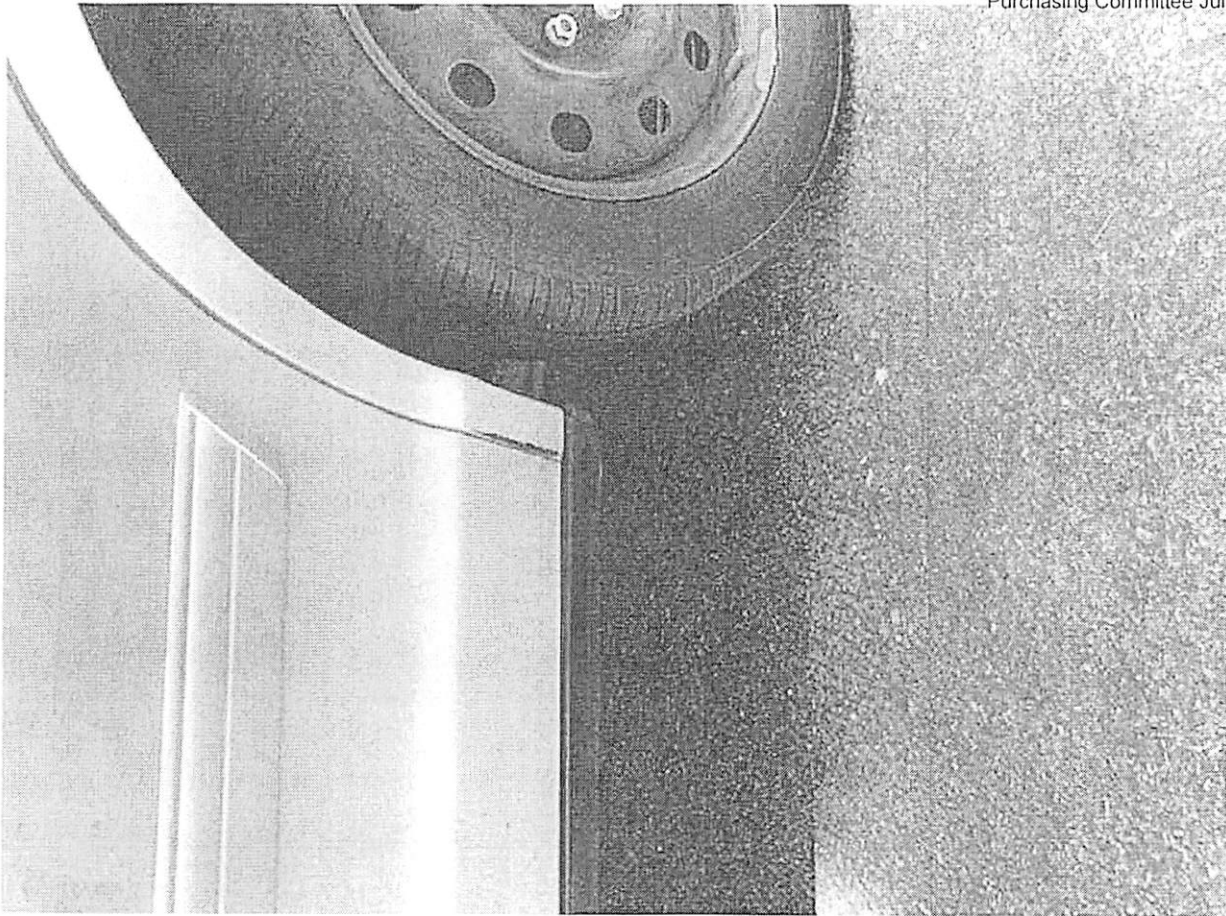

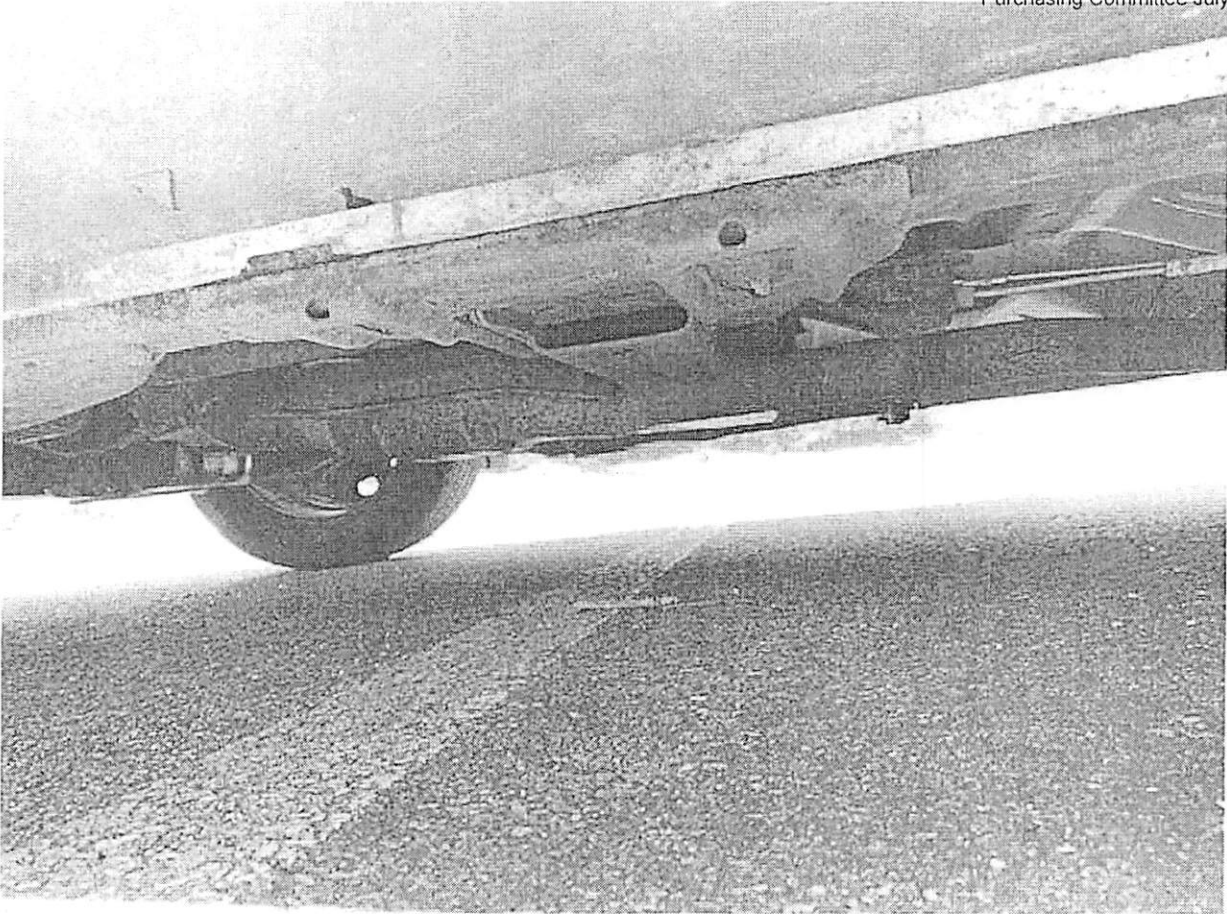



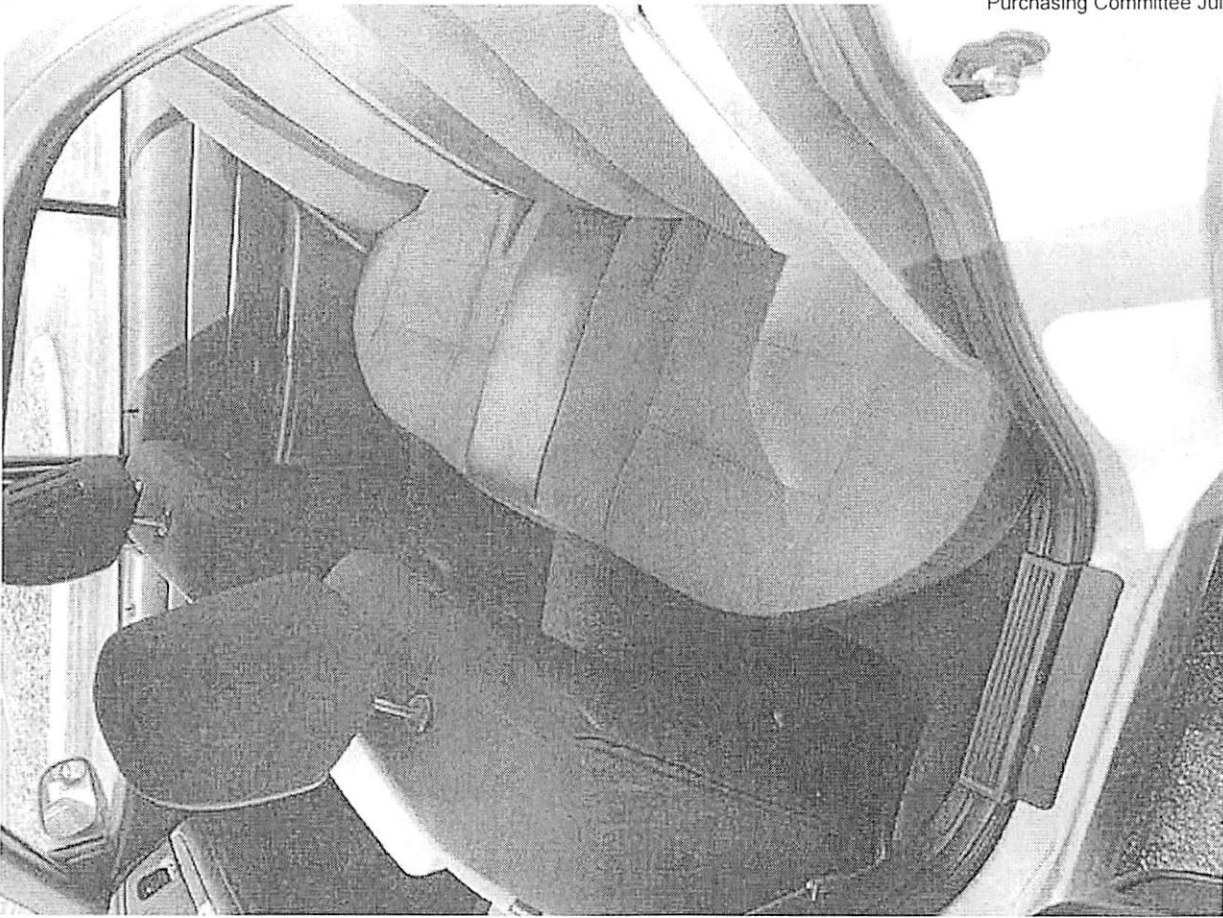

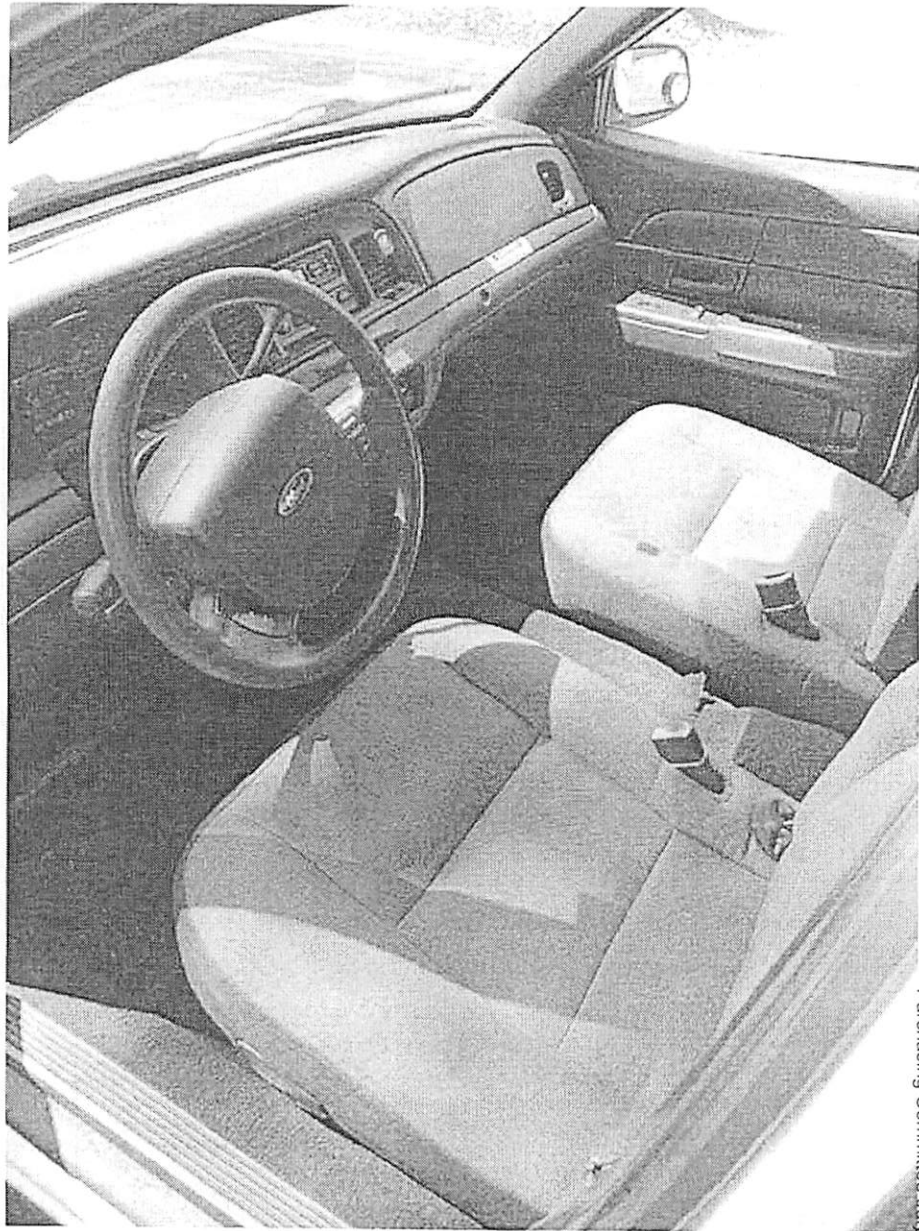

Purchasing Committee July 2021

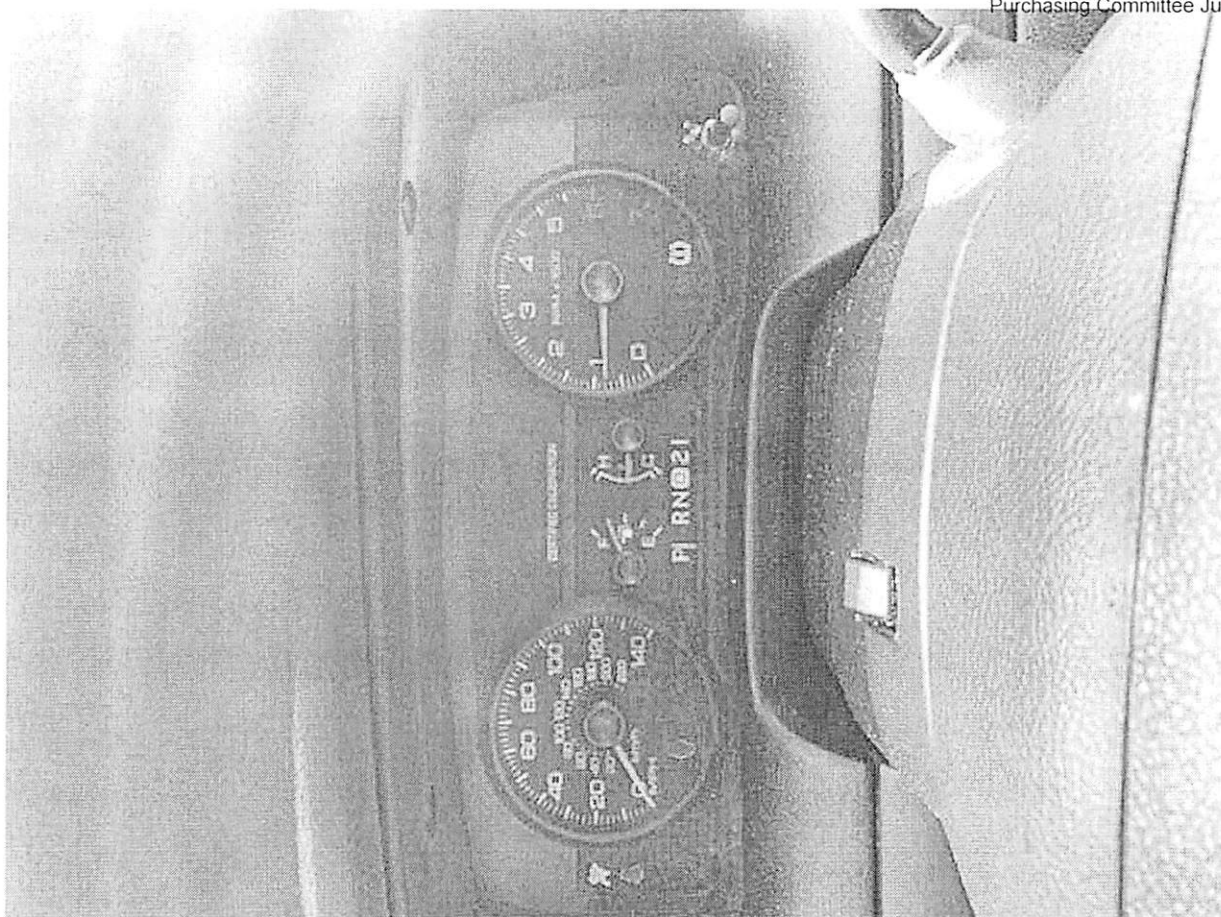

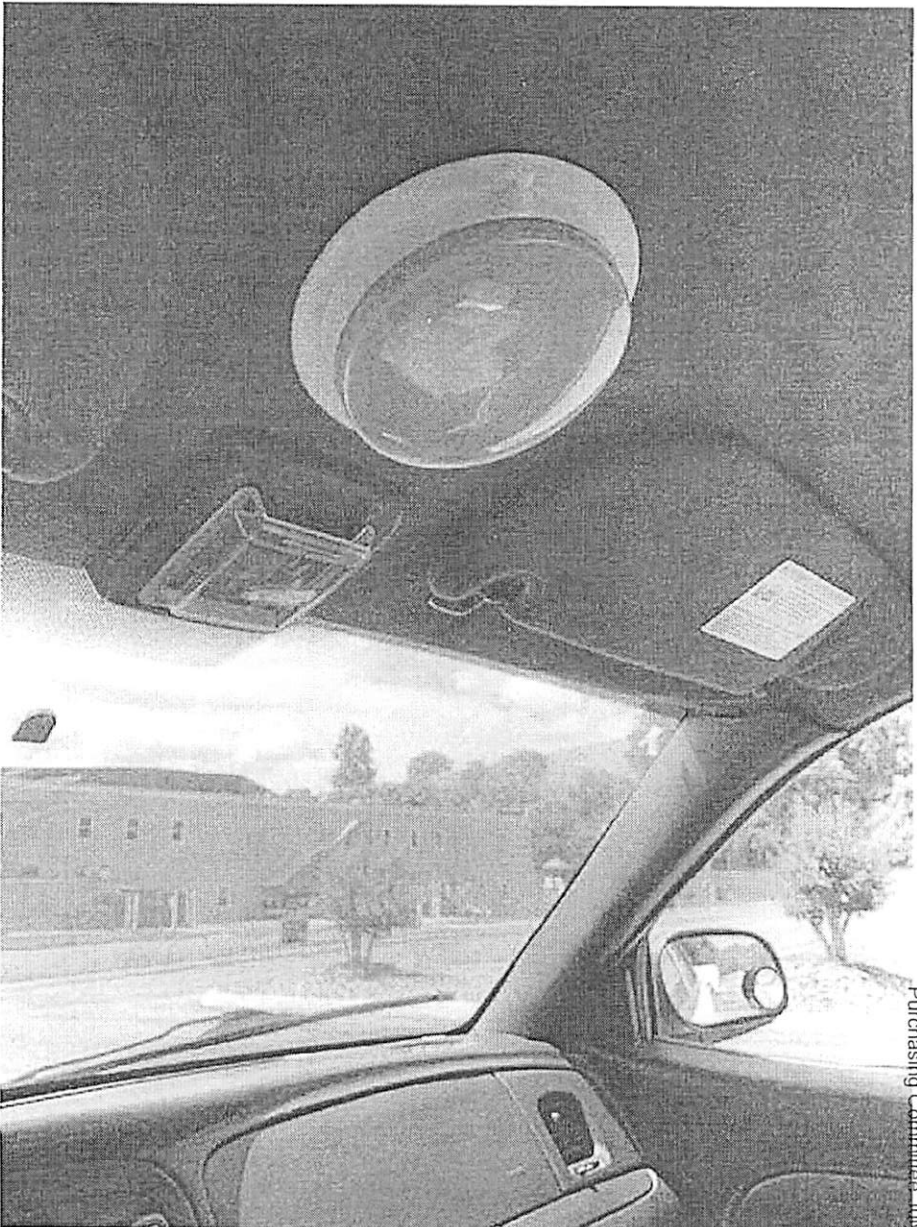

Purchasing Committee July 2021







Sent from my iPhone

7/7/2021 9:12 AM

page 1

Vehicle Service History Report

Sheriff's Department

2009 Ford Crown Victoria 4.6 L 281 CID V8 SOHC, Driver: PATROL LINE, Tag: 6493GB, Vin: 2FAHP71V29X137527

Original		Repair Order		Invoice		Odometer	
Date	Type	Number	Reference	Amount	Date	In	Out
12/30/20	Invoice	8759		\$234.41	12/30/20	182654	182654

Labor		Category	Tech	Description			
Item							
ProDemand			TD	THROTTLE BODY ASSEMBLY Remove &			
Parts		Description		Category	Qty	UOM	Condition
Mfg	Item						
-	S20020	THROTTLE BODY			1		New

Original		Repair Order		Invoice		Odometer	
Date	Type	Number	Reference	Amount	Date	In	Out
12/4/20	Invoice	8697		\$667.45	12/4/20	0	0

Labor		Category	Tech	Description			
Item							
ProDemand			TD	BATTERY Remove & Replace			
			Includes: Test.				
LABOR			TD	MISC. LABOR			
			REPAIRED DOOR LOCKS				

Parts		Description		Category	Qty	UOM	Condition
Mfg	Item						
-	65EXT	SUPER START EXTREME BATTERY			1		New
BK	6652330	Body Hardware Fastener Rivet			2		
-	703241	DOOR LOCK CLIP			1		New

Original		Repair Order		Invoice		Odometer	
Date	Type	Number	Reference	Amount	Date	In	Out
8/27/20	Invoice	8443		\$0.00	8/27/20	0	0

Original		Repair Order		Invoice		Odometer	
Date	Type	Number	Reference	Amount	Date	In	Out
4/28/20	Invoice	8099		\$413.73	4/28/20	177727	177727

Labor		Category	Tech	Description			
Item							
LOFSYN		PREVENTATIVE	AS	LUBE, OIL, AND FILTER CHANGE			
				DRAIN AND REFILL CRANKCASE WITH PREMIUM SYNTHETIC MOTOR OIL, REPLACE OIL FILTER. LUBRICATE CHASSIS WHERE APPLICABLE. INSPECT AIR AND CABIN FILTER, TOP OFF ALL FLUID LEVELS AND APPLY REMINDER STICKER			
TIREMOUNT		TIRE	AS	MOUNT AND BALANCE TIRE			
DIAGSCAN		DIAGNOSTIC	AS	SCAN AND DIAGNOSE VEHICLE			
			P0351 .				

Parts		Description		Category	Qty	UOM	Condition
Mfg	Item						
-	5W20 BULK	5W20 SYN BLEND MOTOR OIL			6		New
-	1348	OIL FILTER			1		New
-	732002500	GOODYEAR EAGLE RSA P2355517			2		New

7/7/2021 9:12 AM

page 2

Vehicle Service History Report

Sheriff's Department

2009 Ford Crown Victoria 4.6 L 281 CID V8 SOHC, Driver: PATROL LINE, Tag: 6493GB, Vin: 2FAHP71V29X137527

Original (continued)		Repair Order		Invoice		Odometer	
Date	Type	Number	Reference	Amount	Date	In	Out
4/28/20	Invoice	8099		\$413.73	4/28/20	177727	177727

Parts		Description	Category	Qty	UOM	Condition
Mfg	Item					
-	59356	AC HIGH PRESSURE SHRADER VALVE		1		New
-	R134A	REFRIGURANT		1.7	LB	New

Original		Repair Order		Invoice		Odometer	
Date	Type	Number	Reference	Amount	Date	In	Out
3/10/20	Invoice	8008		\$238.78	3/10/20	173080	173080

Labor		Category	Tech	Description
Item				
ProDemand			RB	WIPER MOTOR Remove & Replace
LOFSYN		PREVENTATIVE	RB	LUBE, OIL, AND FILTER CHANGE
DRAIN AND REFILL CRANKCASE WITH PREMIUM SYNTHETIC MOTOR OIL, REPLACE OIL FILTER. LUBRICATE CHASSIS WHERE APPLICABLE. INSPECT AIR AND CABIN FILTER, TOP OFF ALL FLUID LEVELS AND APPLY REMINDER STICKER				

Parts		Description	Category	Qty	UOM	Condition
Mfg	Item					
-	5W20 BULK	5W20 SYN BLEND MOTOR OIL		6		New
-	1348	OIL FILTER		1		New
-	WM734	WIPER MOTOR		1		New

Original		Repair Order		Invoice		Odometer	
Date	Type	Number	Reference	Amount	Date	In	Out
3/4/20	Invoice	7992		\$157.15	3/4/20	172565	172565

Labor		Category	Tech	Description
Item				
TIREMOUNT		TIRE	RB	MOUNT AND BALANCE TIRE

Parts		Description	Category	Qty	UOM	Condition
Mfg	Item					
-	732002500	GOODYEAR EAGLE RSA P2355517		1		New

Original		Repair Order		Invoice		Odometer	
Date	Type	Number	Reference	Amount	Date	In	Out
12/9/19	Invoice	7736		\$307.75	12/18/19	0	0

Labor		Category	Tech	Description
Item				
ProDemand			AS	INTAKE MANIFOLD GASKET Remove &
LABOR			AS	MISC. LABOR

Parts		Description	Category	Qty	UOM	Condition
Mfg	Item					
-	MS16112	MANIFOLD GASKET SET		1		New
-	ES75118	EXHAUST MANIFOLD BOLT SET		1		New
-	207417	A/C PRESSURE SWITCH		1		New

7/7/2021 9:12 AM

page 3

Vehicle Service History Report

Sheriff's Department

2009 Ford Crown Victoria 4.6 L 281 CID V8 SOHC, Driver: PATROL LINE, Tag: 6493GB, Vin: 2FAHP71V29X137527

Original Date	Type	Repair Order Number	Reference	Invoice Amount	Invoice Date	Odometer In	Odometer Out
10/23/19	Invoice	7601		\$293.93	10/23/19	166525	166525

Labor
Item
LOFSYN

Category
PREVENTATIVE

Tech
RB

Description

LUBE, OIL, AND FILTER CHANGE

DRAIN AND REFILL CRANKCASE WITH PREMIUM
SYNTHETIC MOTOR OIL, REPLACE OIL FILTER.
LUBRICATE CHASSIS WHERE APPLICABLE. INSPECT
AIR AND CABIN FILTER, TOP OFF ALL FLUID LEVELS
AND APPLY REMINDER STICKER

ProDemand

RB

BRAKE SHOES &/OR PADS Remove &

Includes: Clean, lube and/or replace Brake Hardware as
necessary. Adjust Brakes (where applicable). Includes:
Repack Wheel Bearings (where applicable). DOES NOT
include refinishing.

PRODEMAND

RB

BRAKE DRUM OR ROTOR (REMOVED)

FRONT BOTH SIDES.

Parts

Mfg	Item	Description	Category	Qty	UOM	Condition
-	1348	OIL FILTER		1		New
-	5W20 BULK	5W20 SYN BLEND MOTOR OIL		6		New
-	QC931	BRAKE PADS FRONT.		1		New
-	SX932	BRAKE PADS REAR		1		New

Original Date	Type	Repair Order Number	Reference	Invoice Amount	Invoice Date	Odometer In	Odometer Out
9/12/19	Invoice	7470		\$198.88	9/12/19	164182	164182

Labor
Item
BATTERYREPLACE

Category
ELECTRICAL

Tech
TD

Description

R&R BATTERY

REMOVE OLD BATTERY AND REPLACE WITH NEW,
CLEAN BATTERY TERMINALS AND BATTERY TRAY,
TEST STARTING AND CHARGING SYSTEM FOR
PROPER ELECTRICAL DRAW AND CHARGING
OUTPUT.

Parts

Mfg	Item	Description	Category	Qty	UOM	Condition
-	UL65	PLATINUM BATTERY		1		New

Original Date	Type	Repair Order Number	Reference	Invoice Amount	Invoice Date	Odometer In	Odometer Out
8/12/19	Invoice	7376		\$40.43	8/12/19	163036	163036

Labor

Item

ProDemand

Category

Tech

AS

Description

ALTERNATOR ASSEMBLY Remove &

7/7/2021 9:12 AM

page 4

Vehicle Service History Report

Sheriff's Department

2009 Ford Crown Victoria 4.6 L 281 CID V8 SOHC, Driver: PATROL LINE, Tag: 6493GB, Vin: 2FAHP71V29X137527

Original (continued)		Repair Order		Invoice		Odometer	
Date	Type	Number	Reference	Amount	Date	In	Out
8/12/19	Invoice	7376		\$40.43	8/12/19	163036	163036

Parts

Mfg	Item	Description	Category	Qty	UOM	Condition
-	2138483	ALTERNATOR		1		Remfd
-	DEFECTIVE	CREDIT FOR DEFECTIVE PARTS		-1		Used

Original		Repair Order		Invoice		Odometer	
Date	Type	Number	Reference	Amount	Date	In	Out
7/19/19	Invoice	7312		\$187.88	7/22/19	161750	161750

Labor

Item	Category	Tech	Description
PRODEMAND		AS	WHEEL HUB Remove & Replace

Parts

Mfg	Item	Description	Category	Qty	UOM	Condition
PGB	PBR930506	PGB HUB BEARING ASSEMBLY		1		
		FRONT RIGHT SIDE.				
-	611197	WHEEL LUG NUT PACK OF 10		2		New

Original		Repair Order		Invoice		Odometer	
Date	Type	Number	Reference	Amount	Date	In	Out
6/27/19	Invoice	7207		\$25.12	6/27/19	160901	160901

Labor

Item	Category	Tech	Description
LOFSYN	PREVENTATIVE	RB	LUBE, OIL, AND FILTER CHANGE
			DRAIN AND REFILL CRANKCASE WITH PREMIUM SYNTHETIC MOTOR OIL. REPLACE OIL FILTER. LUBRICATE CHASSIS WHERE APPLICABLE INSPECT AIR AND CABIN FILTER, TOP OFF ALL FLUID LEVELS AND APPLY REMINDER STICKER

Parts

Mfg	Item	Description	Category	Qty	UOM	Condition
-	1348	OIL FILTER		1		New
-	5W20 BULK	5W20 SYN BLEND MOTOR OIL		6		
-	WASHER FLUID	WASHER FLUID		1	GALLON	New

Original		Repair Order		Invoice		Odometer	
Date	Type	Number	Reference	Amount	Date	In	Out
4/1/19	Invoice	6918		\$151.90	4/1/19	158101	158101

Labor

Item	Category	Tech	Description
TIRE MOUNT	TIRE	RB	MOUNT AND BALANCE TIRE
			HAD A FLT TIRE ON THE RIGHT REAR. CHANGED OUT WITH SPARE TIRE BROUGHT INTO SHOP TO BE CHANGED.

Parts

Mfg	Item	Description	Category	Qty	UOM	Condition
-	732002500	GOODYEAR EAGLE RSA P2355517		1		New

7/7/2021 9:12 AM

page 5

Vehicle Service History Report

Sheriff's Department

2009 Ford Crown Victoria 4.6 L 281 CID V8 SOHC, Driver: PATROL LINE, Tag: 6493GB, Vin: 2FAHP71V29X137527

Original Date	Type	Repair Order Number	Reference	Invoice Amount	Invoice Date	Odometer In	Odometer Out
3/11/19	Invoice	6862		\$0.00	3/11/19	156868	156868

Labor

Item
DIAGLABOR

Category
DIAGNOSTIC

Tech
RB

Description
DIAGNOSTIC LABOR

CHECK ENGINE LIGHT WAS ON. LOW VOLTAGE ON THE ALTERNATOR. CHECKED VOLTAGE & EVERYTHING WAS FINE. CLEARED CODES & SENT ON ITS WAY

Original Date	Type	Repair Order Number	Reference	Invoice Amount	Invoice Date	Odometer In	Odometer Out
3/7/19	Invoice	6847		\$159.77	3/7/19	156678	156678

Labor

Item
ProDemand

Category

Tech
JV

Description
BATTERY Remove & Replace

Includes: Test

Parts

Mfg	Item	Description	Category	Qty	UOM	Condition
-	BXT65850	MOTORCRAFT BATTERY		1		New

Original Date	Type	Repair Order Number	Reference	Invoice Amount	Invoice Date	Odometer In	Odometer Out
2/26/19	Invoice	6808		\$24.51	2/26/19	155916	155916

Labor

Item
LOFSYN

Category
PREVENTATIVE

Tech
RB

Description
LUBE, OIL, AND FILTER CHANGE

DRAIN AND REFILL CRANKCASE WITH PREMIUM SYNTHETIC MOTOR OIL. REPLACE OIL FILTER. LUBRICATE CHASSIS WHERE APPLICABLE. INSPECT AIR AND CABIN FILTER, TOP OFF ALL FLUID LEVELS AND APPLY REMINDER STICKER

Parts

Mfg	Item	Description	Category	Qty	UOM	Condition
-	1348	OIL FILTER		1		New
-	5W20 BULK	5W20 SYN BLEND MOTOR OIL		6		

Original Date	Type	Repair Order Number	Reference	Invoice Amount	Invoice Date	Odometer In	Odometer Out
2/20/19	Invoice	6779		\$133.58	2/22/19	155591	155591

Labor

Item
ProDemand

Category

Tech
AS

Description
SPARK PLUGS Remove & Replace

Parts

Mfg	Item	Description	Category	Qty	UOM	Condition
-	SP493	SPARK PLUG		8		New
-	19-220	WIPER BLADES		2		New

Original Date	Type	Repair Order Number	Reference	Invoice Amount	Invoice Date	Odometer In	Odometer Out
12/26/18	Invoice	6622		\$955.17	12/26/18	154695	154695

Labor

Item
ProDemand

Category

Tech
RB

Description
ALTERNATOR ASSEMBLY Remove &

7/7/2021 9:12 AM

page 6

Vehicle Service History Report

Sheriff's Department

2009 Ford Crown Victoria 4.6 L 281 CID V8 SOHC, Driver: PATROL LINE, Tag: 6493GB, Vin: 2FAHP71V29X137527

Original (continued)		Repair Order		Invoice		Odometer	
Date	Type	Number	Reference	Amount	Date	In	Out
12/26/18	Invoice	6622		\$955.17	12/26/18	154695	154695

Labor

Item

ProDemand

Parts

Mfg

Item

FPG

MS96281

-

2138483

-

615175

Category

Tech

RB

Description

INTAKE MANIFOLD Remove & Replace

Description

FPG MANIFOLD GASKET SET

ALTERNATOR

INTAKE MANIFOLD

Category

Qty

UOM

Condition

1

1

1

Remfd

New

Original

Date

Type

Repair Order

Number

Reference

Invoice

Amount

Date

Odometer

In

Out

10/18/18

Invoice

6407

\$24.51

10/18/18

151176

151176

Labor

Item

LOFSYN

Category

PREVENTATIVE

Tech

AS

Description

LUBE, OIL, AND FILTER CHANGE

DRAIN AND REFILL CRANKCASE WITH PREMIUM
SYNTHETIC MOTOR OIL, REPLACE OIL FILTER.
LUBRICATE CHASSIS WHERE APPLICABLE. INSPECT
AIR AND CABIN FILTER, TOP OFF ALL FLUID LEVELS
AND APPLY REMINDER STICKER

Parts

Mfg

Item

-

1348

-

5W20 BULK

Description

OIL FILTER

5W20 SYN BLEND MOTOR OIL

Category

Qty

UOM

Condition

1

6

New

Original

Date

Type

Repair Order

Number

Reference

Invoice

Amount

Date

Odometer

In

Out

8/1/18

Invoice

6096

\$360.16

8/1/18

146227

146227

Labor

Item

LOFSYN

Category

PREVENTATIVE

Tech

AS

Description

LUBE, OIL, AND FILTER CHANGE

DRAIN AND REFILL CRANKCASE WITH PREMIUM
SYNTHETIC MOTOR OIL, REPLACE OIL FILTER.
LUBRICATE CHASSIS WHERE APPLICABLE. INSPECT
AIR AND CABIN FILTER, TOP OFF ALL FLUID LEVELS
AND APPLY REMINDER STICKER

ProDemand

AS

BATTERY Remove & Replace

ProDemand

AS

AIR CLEANER ELEMENT Remove &

Parts

Mfg

Item

-

732002500

Description

GOODYEAR EAGLE RSA P2355517

FRONT LEFT

Category

Qty

UOM

Condition

1

-

1348

OIL FILTER

1

New

-

5W20 BULK

5W20 SYN BLEND MOTOR OIL

6

-

46814

AIR FILTER

1

New

7/7/2021 9:12 AM

page 7

Vehicle Service History Report

Sheriff's Department

2009 Ford Crown Victoria 4.6 L 281 CID V8 SOHC, Driver: PATROL LINE, Tag: 6493GB, Vin: 2FAHP71V29X137527

Original (continued)		Repair Order		Invoice		Odometer	
Date	Type	Number	Reference	Amount	Date	In	Out
8/1/18	Invoice	6096		\$360.16	8/1/18	146227	146227
Parts		Description		Category	Qty	UOM	Condition
Mfg	Item						
-	BXT65850	MOTORCRAFT BATTERY			1		New
Original		Repair Order		Invoice		Odometer	
Date	Type	Number	Reference	Amount	Date	In	Out
7/18/18	Invoice	6030		\$151.90	7/18/18	144995	144995
Labor		Description		Category	Tech		
Item							
TIREMOUNT		TIRE	AS	MOUNT AND BALANCE TIRE			
		PASS. SIDE FRONT TIRE					
Parts		Description		Category	Qty	UOM	Condition
Mfg	Item						
-	732002500	GOODYEAR EAGLE RSA P2355517			1		New
Original		Repair Order		Invoice		Odometer	
Date	Type	Number	Reference	Amount	Date	In	Out
4/16/18	Invoice	5687		\$151.90	4/17/18	0	0
Labor		Description		Category	Tech		
Item							
TIREMOUNT		TIRE	JV	MOUNT AND BALANCE TIRE			
Parts		Description		Category	Qty	UOM	Condition
Mfg	Item						
-	732002500	GOODYEAR EAGLE RSA P2355517			1		New
		PASS. SIDE REAR					
Original		Repair Order		Invoice		Odometer	
Date	Type	Number	Reference	Amount	Date	In	Out
2/21/18	Invoice	5504		\$4.64	2/21/18	0	0
Parts		Description		Category	Qty	UOM	Condition
Mfg	Item						
-	9007	HEADLIGHT BULB			1		New
Original		Repair Order		Invoice		Odometer	
Date	Type	Number	Reference	Amount	Date	In	Out
2/7/18	Invoice	5435		\$301.69	2/7/18	143408	143408
Labor		Description		Category	Tech		
Item							
ProDemand			JT	ELECTRIC FAN MOTOR Remove &			
Parts		Description		Category	Qty	UOM	Condition
Mfg	Item						
-	FA70841	RAD. FAN			1		New
Original		Repair Order		Invoice		Odometer	
Date	Type	Number	Reference	Amount	Date	In	Out
12/6/17	Invoice	5194		\$878.57	12/18/17	142656	142656
Labor		Description		Category	Tech		
Item							
ProDemand			JT	ABS CONTROL MODULE Remove &			

7/7/2021 9:12 AM

page 8

Vehicle Service History Report

Sheriff's Department

2009 Ford Crown Victoria 4.6 L 281 CID V8 SOHC, Driver: PATROL LINE, Tag: 6493GB, Vin: 2FAHP71V29X137527

Original (continued)		Repair Order	Invoice	Odometer
Date	Type	Number	Reference	Amount
12/6/17	Invoice	5194		\$878.57

Labor

Item

ProDemand

DIAGSCAN

Category

DIAGNOSTIC

Tech

JT

JT

Description

WHEEL HUB Remove & Replace

SCAN AND DIAGNOSE VEHICLE

CONNECT COMPUTERIZED ENGINE SYSTEM
ANALYZER TO RETRIEVE AND RESET TROUBLE
CODES. INCLUDES 1/2 HOUR OF DIAGNOSTIC TIME.
ADDITIONAL TIME BILLED ON PER HOUR BASIS

Parts

Mfg

Item

Description

Category

Qty

UOM

Condition

-

930506

HUB ASSEMBLY

2

1

New

-

599795

ABS MODULE

1

1

New

Original

Date

7/26/17

Type

Invoice

Repair Order

Number

4674

Reference

Invoice

Amount

\$24.51

Date

7/26/17

Odometer

In

149760

Out

149760

Labor

Item

LOFSYN

Category

PREVENTATIVE

Tech

JT

Description

LUBE, OIL, AND FILTER CHANGE

DRAIN AND REFILL CRANKCASE WITH PREMIUM
SYNTHETIC MOTOR OIL, REPLACE OIL FILTER.
LUBRICATE CHASSIS WHERE APPLICABLE. INSPECT
AIR AND CABIN FILTER, TOP OFF ALL FLUID LEVELS
AND APPLY REMINDER STICKER

Parts

Mfg

Item

Description

Category

Qty

UOM

Condition

-

1348

OIL FILTER

1

1

New

-

5W20 BULK

5W20 SYN BLEND MOTOR OIL

6

6

New

Original

Date

2/9/17

Type

Invoice

Repair Order

Number

4118

Reference

Invoice

Amount

\$390.08

Date

2/9/17

Odometer

In

137479

Out

137479

Labor

Item

ProDemand

Category

AS

Tech

AS

Description

INTEGRAL AXLE ASSEMBLY Remove &

Parts

Mfg

Item

Description

Category

Qty

UOM

Condition

-

630-413

REAR AXLE

1

1

New

Original

Date

1/31/17

Type

Invoice

Repair Order

Number

4077

Reference

Invoice

Amount

\$16.80

Date

2/1/17

Odometer

In

136528

Out

136528

Labor

Item

TIREMOUNT

Category

TIRE

Tech

AS

Description

MOUNT AND BALANCE TIRE

7/7/2021 9:12 AM

page 9

Vehicle Service History Report

Sheriff's Department

2009 Ford Crown Victoria 4.6 L 281 CID V8 SOHC, Driver: PATROL LINE, Tag: 6493GB, Vin: 2FAHP71V29X137527

Original (continued)		Repair Order		Invoice		Odometer	
Date	Type	Number	Reference	Amount	Date	In	Out
1/31/17	Invoice	4077		\$16.80	2/1/17	136528	136528

Parts

Mfg	Item	Description	Category	Qty	UOM	Condition
-	2355517	CAR TIRE		2		New

Original		Repair Order		Invoice		Odometer	
Date	Type	Number	Reference	Amount	Date	In	Out
1/12/17	Invoice	4021		\$291.18	1/12/17	134935	134935

Labor

Item	Category	Tech	Description
PRODEMAND		TD	BRAKE SHOES &/OR PADS Remove &
LOFSYN	PREVENTATIVE	TD	LUBE, OIL, AND FILTER CHANGE

DRAIN AND REFILL CRANKCASE WITH PREMIUM
SYNTHETIC MOTOR OIL, REPLACE OIL FILTER.
LUBRICATE CHASSIS WHERE APPLICABLE. INSPECT
AIR AND CABIN FILTER, TOP OFF ALL FLUID LEVELS
AND APPLY REMINDER STICKER

ProDemand TD WHEEL HUB Remove & Replace

Parts		Description	Category	Qty	UOM	Condition
Mfg	Item					
-	5W20 BULK	5W20 SYN BLEND MOTOR OIL		6		
-	QC931	BRAKE PADS		1		New
-	1348	OIL FILTER		1		New
-	513230	WHEEL HUB		1		New

Original		Repair Order		Invoice		Odometer	
Date	Type	Number	Reference	Amount	Date	In	Out
12/19/16	Invoice	3936		\$20.45	12/19/16	133534	133534

Labor

Item	Category	Tech	Description
TIRE REPAIR	TIRE	TD	FLAT TIRE REPAIR
			LEFT FRONT REMOVE TIRE FROM WHEEL AND REPAIR TIRE WITH PATCH / PLUG

Parts		Description	Category	Qty	UOM	Condition
Mfg	Item					
-	30221	WIPER BLADE		2		New

Original		Repair Order		Invoice		Odometer	
Date	Type	Number	Reference	Amount	Date	In	Out
10/31/16	Invoice	3759		\$27.03	10/31/16	130333	130333

Labor

Item	Category	Tech	Description
LOFSYN	PREVENTATIVE	PN	LUBE, OIL, AND FILTER CHANGE

DRAIN AND REFILL CRANKCASE WITH PREMIUM
SYNTHETIC MOTOR OIL, REPLACE OIL FILTER.
LUBRICATE CHASSIS WHERE APPLICABLE. INSPECT
AIR AND CABIN FILTER, TOP OFF ALL FLUID LEVELS
AND APPLY REMINDER STICKER

Vehicle Service History Report

Sheriff's Department

2009 Ford Crown Victoria 4.6 L 281 CID V8 SOHC, Driver:PATROL LINE, Tag:6493GB, Vin:2FAHP71V29X137527

Original (continued)		Repair Order		Invoice		Odometer	
Date	Type	Number	Reference	Amount	Date	In	Out
10/31/16	Invoice	3759		\$27.03	10/31/16	130333	130333

Parts

<u>Mfg</u>	<u>Item</u>	<u>Description</u>	<u>Category</u>	<u>Qty</u>	<u>UOM</u>	<u>Condition</u>
-	1348	OIL FILTER		1		New
		actually used 2 but dropped one so no charge on the second				
-	5W20 BULK	5W20 SYN BLEND MOTOR OIL		6		

Original		Repair Order		Invoice		Odometer	
Date	Type	Number	Reference	Amount	Date	In	Out
10/4/16	Invoice	3675		\$0.41	10/4/16	128712	128712

Parts

<u>Mfg</u>	<u>Item</u>	<u>Description</u>	<u>Category</u>	<u>Qty</u>	<u>UOM</u>	<u>Condition</u>
-	WASHER FLUID	WASHER FLUID		0.67	GALLON	New

Original		Repair Order		Invoice		Odometer	
Date	Type	Number	Reference	Amount	Date	In	Out
3/14/16	Invoice	2994		\$145.90	3/14/16	124603	124603

Labor

Item	Category	Tech	Description
LOFSYN	PREVENTATIVE	TD	LUBE, OIL, AND FILTER CHANGE
			DRAIN AND REFILL CRANKCASE WITH PREMIUM SYNTHETIC MOTOR OIL, REPLACE OIL FILTER
			LUBRICATE CHASSIS WHERE APPLICABLE. INSPECT AIR AND CABIN FILTER , TOP OFF ALL FLUID LEVELS AND APPLY REMINDER STICKER

TIREREPAIR

TIRE

TD

FLAT TIRE REPAIR

REMOVE TIRE FROM WHEEL AND REPAIR TIRE WITH PATCH / PLUG

ProDemand

TD

TRANSMISSION OIL PAN GASKET &/OR

Parts

<u>Mfg</u>	<u>Item</u>	<u>Description</u>	<u>Category</u>	<u>Qty</u>	<u>UOM</u>	<u>Condition</u>
-	5W20 BULK	5W20 SYN BLEND MOTOR OIL		6		
-	1348	OIL FILTER		1		New
-	ATF4	TRANSMISSION FLUID		1		New
-	58955	TRANS FILTER		1		New

Original		Repair Order		Invoice		Odometer	
Date	Type	Number	Reference	Amount	Date	In	Out
12/17/15	Invoice	2724		\$43.83	12/17/15	119490	119490

Labor

Item	Category	Tech	Description
LOFSYN	PREVENTATIVE	AN	LUBE, OIL, AND FILTER CHANGE
			DRAIN AND REFILL CRANKCASE WITH PREMIUM SYNTHETIC MOTOR OIL. REPLACE OIL FILTER
			LUBRICATE CHASSIS WHERE APPLICABLE. INSPECT AIR AND CABIN FILTER. TOP OFF ALL FLUID LEVELS AND APPLY REMINDER STICKER

7/7/2021 9:12 AM

page 11

Vehicle Service History Report

Sheriff's Department

2009 Ford Crown Victoria 4.6 L 281 CID V8 SOHC, Driver: PATROL LINE, Tag: 6493GB, Vin: 2FAHP71V29X137527

Original (continued)		Repair Order		Invoice		Odometer	
Date	Type	Number	Reference	Amount	Date	In	Out
12/17/15	Invoice	2724		\$43.83	12/17/15	119490	119490

Labor

Item
TIREMOUNTCategory
TIRETech
ASDescription
MOUNT AND BALANCE TIRE

Parts

Mfg	Item	Description	Category	Qty	UOM	Condition
-	5W20 BULK	5W20 SYN BLEND MOTOR OIL		6		
-	1348	OIL FILTER		1		New
-	2355517	CAR TIRE		2		New

Original		Repair Order		Invoice		Odometer	
Date	Type	Number	Reference	Amount	Date	In	Out
11/18/15	Invoice	2631		\$745.99	11/24/15	117810	117810

Labor

Item
ProDemand

Category

Tech
ASDescription
FUEL TANK Remove & Replace

Parts

Mfg	Item	Description	Category	Qty	UOM	Condition
-	BW1Z9002A	FUEL TANK		1		New

Original		Repair Order		Invoice		Odometer	
Date	Type	Number	Reference	Amount	Date	In	Out
10/20/15	Invoice	2521		\$113.40	10/20/15	115409	115409

Labor

Item
TIREMOUNTCategory
TIRETech
JV
RIGHT REAR
JVDescription
MOUNT AND BALANCE TIRE

AFTER HRS SERV

Parts

Mfg	Item	Description	Category	Qty	UOM	Condition
-	2355517	CAR TIRE		1		New

Original		Repair Order		Invoice		Odometer	
Date	Type	Number	Reference	Amount	Date	In	Out
10/13/15	Invoice	2492		\$239.39	10/13/15	114656	114656

Labor

Item
LOFSYNCategory
PREVENTATIVETech
ASDescription
LUBE, OIL, AND FILTER CHANGE

DRAIN AND REFILL CRANKCASE WITH PREMIUM
SYNTHETIC MOTOR OIL. REPLACE OIL FILTER
LUBRICATE CHASSIS WHERE APPLICABLE INSPECT
AIR AND CABIN FILTER. TOP OFF ALL FLUID LEVELS
AND APPLY REMINDER STICKER

GUIDE

AS

WIPER ARM &/OR BLADES - R&R

NOTE: Labor times listed are for R&R only and DO NOT
include diagnosis time

7/7/2021 9:12 AM

page 12

Vehicle Service History Report

Sheriff's Department

2009 Ford Crown Victoria 4.6 L 281 CID V8 SOHC, Driver: PATROL LINE, Tag: 6493GB, Vin: 2FAHP71V29X137527

Original (continued)		Repair Order		Invoice		Odometer	
Date	Type	Number	Reference	Amount	Date	In	Out
10/13/15	Invoice	2492		\$239.39	10/13/15	114656	114656

Labor
Item
GUIDE

Category

Tech
AS

Description

CONDENSER - R&R

NOTE 1: Times shown DO NOT include recover, evacuate and charge system. If necessary to open refrigerant system; refer to System Charge (Complete) for appropriate time. NOTE 2: Times listed are for Factory and Dealer dash installed Integral Type air condi

Parts

Mfg	Item	Description	Category	Qty	UOM	Condition
-	5W20 BULK	5W20 SYN BLEND MOTOR OIL		6		
-	1348	OIL FILTER		1		New
-	3557	CONDENSER		1		Used
-	19-220	WIPER BLADES		2		New
-	ATF4	TRANSMISSION FLUID		1		New

Original		Repair Order		Invoice		Odometer	
Date	Type	Number	Reference	Amount	Date	In	Out
7/22/15	Invoice	2227		\$157.14	7/22/15	111134	111134

Labor
Item
GUIDE

Category

Tech
AS

Description

BATTERY - R&R

Includes: Test.

Parts

Mfg	Item	Description	Category	Qty	UOM	Condition
-	BXT65850	MOTORCRAFT BATTERY		1		New

Original		Repair Order		Invoice		Odometer	
Date	Type	Number	Reference	Amount	Date	In	Out
4/23/15	Invoice	1953		\$39.10	4/23/15	107349	107349

Labor
Item
LOFSYN

Category

Tech
TD

Description

LUBE, OIL, AND FILTER CHANGE

DRAIN AND REFILL CRANKCASE WITH PREMIUM SYNTHETIC MOTOR OIL, REPLACE OIL FILTER LUBRICATE CHASSIS WHERE APPLICABLE. INSPECT AIR AND CABIN FILTER, TOP OFF ALL FLUID LEVELS AND APPLY REMINDER STICKER

Parts

Mfg	Item	Description	Category	Qty	UOM	Condition
-	5W20 BULK	5W20 SYN BLEND MOTOR OIL		6		
-	1348	OIL FILTER		1		New

Original		Repair Order		Invoice		Odometer	
Date	Type	Number	Reference	Amount	Date	In	Out
1/22/15	Invoice	1634		\$68.25	1/22/15	102691	102691

Labor
Item
TIREMOUNT

Category

Tech
AS

Description

MOUNT AND BALANCE TIRE

REPLACED LEFT FRONT DUE TO TIRE BEED WEAR

7/7/2021 9:12 AM

page 13

Vehicle Service History Report

Sheriff's Department

2009 Ford Crown Victoria 4.6 L 281 CID V8 SOHC, Driver: PATROL LINE, Tag: 6493GB, Vin: 2FAHP71V29X137527

Original (continued)		Repair Order		Invoice		Odometer	
Date	Type	Number	Reference	Amount	Date	In	Out
1/22/15	Invoice	1634		\$68.25	1/22/15	102691	102691

Labor

Item	Category	Tech	Description
TIRE REPAIR	TIRE	AS	FLAT TIRE REPAIR REMOVE TIRE FROM WHEEL AND REPAIR TIRE WITH PATCH / PLUG

ALIGN 2W

ALIGNMENT

TWO WHEEL ALIGNMENT

2 WHEEL THRUST ALIGNMENT, INCLUDES COMPLETE INSPECTION OF ALL FRONT AND REAR SUSPENSION AND STEERING COMPONENTS. ADJUST CASTER, CAMBER AND TOE IN OF FRONT END TO FACTORY SPECIFICATIONS, STRAIGHTEN STEERING WHEEL IF NEEDED. DOES NOT INCLUDE REPLACEMENT OF ANY WORN OR DAMAGED PARTS.

Parts Mfg	Item	Description	Category	Qty	UOM	Condition
-	2355517	CAR TIRE		1		New

Original		Repair Order		Invoice		Odometer	
Date	Type	Number	Reference	Amount	Date	In	Out
12/19/14	Invoice	1525		\$338.60	12/19/14	101168	101168

Labor

Item	Category	Tech	Description
LOFSYN	PREVENTATIVE	AS	LUBE, OIL, AND FILTER CHANGE DRAIN AND REFILL CRANKCASE WITH PREMIUM SYNTHETIC MOTOR OIL, REPLACE OIL FILTER. LUBRICATE CHASSIS WHERE APPLICABLE. INSPECT AIR AND CABIN FILTER, TOP OFF ALL FLUID LEVELS AND APPLY REMINDER STICKER

GUIDE

TD

SPARK PLUGS - R&R

GUIDE

TD

DISC ROTOR - R&R

Includes: Repack wheel bearings where applicable and replace pads if necessary. DOES NOT include refinishing

Parts Mfg	Item	Description	Category	Qty	UOM	Condition
-	SP493	SPARK PLUG		8		New
-	QC932	BRAKE PADS		1		New
-	5W20 BULK	5W20 SYN BLEND MOTOR OIL		6		
-	1348	OIL FILTER		1		New
-	48880129	BRAKE ROTOR		2		New

Original		Repair Order		Invoice		Odometer	
Date	Type	Number	Reference	Amount	Date	In	Out
12/5/14	Invoice	1466		\$57.75	12/10/14	100459	10459

Labor

Item	Category	Tech	Description
TIRE MOUNT	TIRE	AS	MOUNT AND BALANCE TIRE RIGHT REAR TIRE REPLACE

7/7/2021 9:12 AM

page 14

Vehicle Service History Report

Sheriff's Department

2009 Ford Crown Victoria 4.6 L 281 CID V8 SOHC, Driver: PATROL LINE, Tag: 6493GB, Vin: 2FAHP71V29X137527

Original (continued)		Repair Order		Invoice		Odometer	
Date	Type	Number	Reference	Amount	Date	In	Out
12/5/14	Invoice	1466		\$57.75	12/10/14	100459	10459

Labor

Item	Category	Tech	Description
ALIGN 2W	ALIGNMENT	MGR	TWO WHEEL ALIGNMENT

2 WHEEL THRUST ALIGNMENT, INCLUDES COMPLETE INSPECTION OF ALL FRONT AND REAR SUSPENSION AND STEERING COMPONENTS. ADJUST CASTER, CAMBER AND TOE IN OF FRONT END TO FACTORY SPECIFICATIONS. STRAIGHTEN STEERING WHEEL IF NEEDED. DOES NOT INCLUDE REPLACEMENT OF ANY WORN OR DAMAGED PARTS.

Parts

Mfg	Item	Description	Category	Qty	UOM	Condition
-	2355517	CAR TIRE		1		New

Original		Repair Order		Invoice		Odometer	
Date	Type	Number	Reference	Amount	Date	In	Out
11/26/14	Invoice	1435		\$376.89	12/3/14	100455	100455

Labor

Item	Category	Tech	Description
GUIDE		AS	WHEEL HUB - R&R
GUIDE		JB	BRAKE DRUM OR ROTOR (REMOVED) -

DOES NOT include grind hot spots.

Parts

Mfg	Item	Description	Category	Qty	UOM	Condition
-	PBR930506	HUB BEARING ASSEMBLY		2		New

Original		Repair Order		Invoice		Odometer	
Date	Type	Number	Reference	Amount	Date	In	Out
11/13/14	Invoice	1382		\$23.60	11/13/14	99422	99422

Labor

Item	Category	Tech	Description
GUIDE		JB	WIPER ARM &/OR BLADES - R&R

NOTE: Labor times listed are for R&R only and DO NOT include diagnosis time

Parts

Mfg	Item	Description	Category	Qty	UOM	Condition
-	30221	WIPER BLADE		2		New

Original		Repair Order		Invoice		Odometer	
Date	Type	Number	Reference	Amount	Date	In	Out
10/16/14	Invoice	1275		\$55.00	10/16/14	97890	97890

Labor

Item	Category	Tech	Description
DIAGSCAN	DIAGNOSTIC	AS	SCAN AND DIAGNOSE VEHICLE

CONNECT COMPUTERIZED ENGINE SYSTEM ANALYZER TO RETRIEVE AND RESET TROUBLE CODES. INCLUDES 1/2 HOUR OF DIAGNOSTIC TIME. ADDITIONAL TIME BILLED ON PER HOUR BASIS.

7/7/2021 9:12 AM

page 15

Vehicle Service History Report

Sheriff's Department

2009 Ford Crown Victoria 4.6 L 281 CID V8 SOHC, Driver: PATROL LINE, Tag: 6493GB, Vin: 2FAHP71V29X137527

Original Date	Type	Repair Order Number	Reference	Invoice Amount	Invoice Date	Odometer In	Odometer Out
10/6/14	Invoice	1241		\$330.66	10/6/14	97522	97522

Labor

Item

GUIDE

Category

Tech

AS

Description

MODE DOOR ACTUATOR - R&R

NOTE 1: Times shown DO NOT include recover, evacuate and charge system. If necessary to open refrigerant system; refer to System Charge (Complete) for appropriate time. NOTE 2: Times listed are for Factory and Dealer dash installed Integral Type air condi

Parts

Mfg

Item

NOE

6551972

Description

Heater / AC Door Actuator Motor

Category

Qty

1

UOM

Condition

Original

Date

10/1/14

Type

Invoice

Repair Order

Number

1219

Reference

Invoice

Amount

\$20.39

Date

10/1/14

Odometer

In

97249

Out

97249

Labor

Item

GUIDE

Category

Tech

JB

Description

HEADLAMP BULB - R&R

DOES NOT include adjust headlamps.

Parts

Mfg

Item

-

9007

Description

HEADLIGHT BULB

Category

Qty

1

UOM

Condition

Original

Date

9/17/14

Type

Invoice

Repair Order

Number

1158

Reference

Invoice

Amount

\$262.06

Date

9/17/14

Odometer

In

96050

Out

96050

Labor

Item

GUIDE

GUIDE

Category

Tech

TD

TD

Description

ELECTRIC FAN MOTOR - R&R

BRAKE SHOES &/OR PADS - R&R

Includes: Repack wheel bearings on drum type brakes where applicable. Clean, lube and/or replace brake hardware as necessary. Adjust brakes where applicable. DOES NOT include refinishing.

GUIDE

TD

DISC ROTOR - R&R

Includes: Repack wheel bearings where applicable and replace pads if necessary DOES NOT include refinishing.

Parts

Mfg

Item

-

855-3045

Description

RADIATOR FAN ASSEMBLY

Category

Qty

1

UOM

Condition

-

DEFECTIVE

CREDIT FOR DEFECTIVE PARTS

-1

Used

-

SB680110

FRONT ROTORS

1

New

-

QC931

BRAKE PADS

1

New

Original

Date

9/4/14

Type

Invoice

Repair Order

Number

1101

Reference

Invoice

Amount

\$94.10

Date

9/4/14

Odometer

In

95315

Out

95315

Labor

Item

LOFSYN

Category

PREVENTATIVE

Tech

AS

Description

LUBE, OIL, AND FILTER CHANGE

DRAIN AND REFILL CRANKCASE WITH PREMIUM SYNTHETIC MOTOR OIL, REPLACE OIL FILTER

7/7/2021 9:12 AM

page 16

Vehicle Service History Report

Sheriff's Department

2009 Ford Crown Victoria 4.6 L 281 CID V8 SOHC, Driver: PATROL LINE, Tag: 6493GB, Vin: 2FAHP71V29X137527

LUBRICATE CHASSIS WHERE APPLICABLE. INSPECT
AIR AND CABIN FILTER. TOP OFF ALL FLUID LEVELS
AND APPLY REMINDER STICKER

Original (continued)		Repair Order		Invoice		Odometer	
Date	Type	Number	Reference	Amount	Date	In	Out
9/4/14	Invoice	1101		\$94.10	9/4/14	95315	95315
Labor							
Item		Category	Tech	Description			
DIAGSCAN		DIAGNOSTIC	AS	SCAN AND DIAGNOSE VEHICLE			

CONNECT COMPUTERIZED ENGINE SYSTEM
ANALYZER TO RETRIEVE AND RESET TROUBLE
CODES. INCLUDES 1/2 HOUR OF DIAGNOSTIC TIME.
ADDITIONAL TIME BILLED ON PER HOUR BASIS.

Parts		Description	Category	Qty	UOM	Condition
Mfg	Item					
-	5W20 BULK	5W20 SYN BLEND MOTOR OIL		6		
-	1348	OIL FILTER		1		New

Original		Repair Order		Invoice		Odometer	
Date	Type	Number	Reference	Amount	Date	In	Out
8/7/14	Invoice	991		\$435.93	8/7/14	93291	93291
Labor							
Item		Category	Tech	Description			
GUIDE			AS	FAN MOTOR - DIAGNOSE			
GUIDE			AS	ELECTRIC FAN MOTOR - R&R			
GUIDE			AS	THERMOSTAT &/OR GASKET - R&R			

Parts		Description	Category	Qty	UOM	Condition
Mfg	Item					
NOE	8552674	Radiator Fan Assy		1		
THM	262	Thermostat - Regular		1		
-	1107	THERMOSTATE O RING		1		New

Original		Repair Order		Invoice		Odometer	
Date	Type	Number	Reference	Amount	Date	In	Out
6/3/14	Invoice	784		\$155.18	6/18/14	88658	88658
Labor							
Item		Category	Tech	Description			
DIAGSCAN		DIAGNOSTIC	JV	SCAN AND DIAGNOSE VEHICLE			

CONNECT COMPUTERIZED ENGINE SYSTEM
ANALYZER TO RETRIEVE AND RESET TROUBLE
CODES. INCLUDES 1/2 HOUR OF DIAGNOSTIC TIME.
ADDITIONAL TIME BILLED ON PER HOUR BASIS

LOFSYN		PREVENTATIVE	AS	LUBE, OIL, AND FILTER CHANGE			
		DRAIN AND REFILL CRANKCASE WITH PREMIUM SYNTHETIC MOTOR OIL. REPLACE OIL FILTER LUBRICATE CHASSIS WHERE APPLICABLE. INSPECT AIR AND CABIN FILTER. TOP OFF ALL FLUID LEVELS AND APPLY REMINDER STICKER					

7/7/2021 9:12 AM

page 17

Vehicle Service History Report

Sheriff's Department

2009 Ford Crown Victoria 4.6 L 281 CID V8 SOHC, Driver: PATROL LINE, Tag: 6493GB, Vin: 2FAHP71V29X137527

Original (continued)		Repair Order		Invoice		Odometer	
Date	Type	Number	Reference	Amount	Date	In	Out
6/3/14	Invoice	784		\$155.18	6/18/14	88658	88658

Labor Item	Category	Tech	Description
DIAGSCAN	DIAGNOSTIC	AS	SCAN AND DIAGNOSE VEHICLE CONNECT COMPUTERIZED ENGINE SYSTEM ANALYZER TO RETRIEVE AND RESET TROUBLE CODES INCLUDES 1/2 HOUR OF DIAGNOSTIC TIME ADDITIONAL TIME BILLED ON PER HOUR BASIS

Labor Item	Category	Tech	Description
TIREMOUNT	TIRE	JV	MOUNT AND BALANCE TIRE left rear tire

Parts Mfg	Item	Description	Category	Qty	UOM	Condition
-	5W20 BULK	5W20 SYN BLEND MOTOR OIL		6		
-	1348	OIL FILTER		1		New

Original		Repair Order		Invoice		Odometer	
Date	Type	Number	Reference	Amount	Date	In	Out
5/15/14	Invoice	702		\$46.20	5/15/14	85304	85304

Labor Item	Category	Tech	Description
ALIGN 2W	ALIGNMENT	MGR	TWO WHEEL ALIGNMENT 2 WHEEL THRUST ALIGNMENT. INCLUDES COMPLETE INSPECTION OF ALL FRONT AND REAR SUSPENSION AND STEERING COMPONENTS. ADJUST CASTER, CAMBER AND TOE IN OF FRONT END TO FACTORY SPECIFICATIONS. STRAIGHTEN STEERING WHEEL IF NEEDED. DOES NOT INCLUDE REPLACEMENT OF ANY WORN OR DAMAGED PARTS.

Original		Repair Order		Invoice		Odometer	
Date	Type	Number	Reference	Amount	Date	In	Out
4/22/14	Invoice	604		\$0.00	4/25/14	85176	85304

Labor Item	Category	Tech	Description
ALIGN 2W	ALIGNMENT	AS	TWO WHEEL ALIGNMENT 2 WHEEL THRUST ALIGNMENT. INCLUDES COMPLETE INSPECTION OF ALL FRONT AND REAR SUSPENSION AND STEERING COMPONENTS. ADJUST CASTER, CAMBER AND TOE IN OF FRONT END TO FACTORY SPECIFICATIONS. STRAIGHTEN STEERING WHEEL IF NEEDED. DOES NOT INCLUDE REPLACEMENT OF ANY WORN OR DAMAGED PARTS.

Original		Repair Order		Invoice		Odometer	
Date	Type	Number	Reference	Amount	Date	In	Out
4/22/14	Invoice	603		\$45.18	4/22/14	85176	85176

Labor Item	Category	Tech	Description
LOFSYN	PREVENTATIVE	AS	LUBE, OIL, AND FILTER CHANGE DRAIN AND REFILL CRANKCASE WITH PREMIUM SYNTHETIC MOTOR OIL. REPLACE OIL FILTER. LUBRICATE CHASSIS WHERE APPLICABLE. INSPECT AIR AND CABIN FILTER. TOP OFF ALL FLUID LEVELS AND APPLY REMINDER STICKER

7/7/2021 9:12 AM

page 18

Vehicle Service History Report

Sheriff's Department

2009 Ford Crown Victoria 4.6 L 281 CID V8 SOHC, Driver: PATROL LINE, Tag: 6493GB, Vin: 2FAHP71V29X137527

Original (continued)		Repair Order		Invoice		Odometer	
Date	Type	Number	Reference	Amount	Date	In	Out
4/22/14	Invoice	603		\$45.18	4/22/14	85176	85176

Labor

Item	Category	Tech	Description
TIREMOUNT	TIRE	AS	MOUNT AND BALANCE TIRE
MOUNT TIRE ON WHEEL AND COMPUTERIZE SPIN BALANCE. DOES NOT INCLUDE NEW VALVE STEM.			

Parts

Mfg	Item	Description	Category	Qty	UOM	Condition
-	5W20 BULK	5W20 SYN BLEND MOTOR OIL		6		
-	1348	OIL FILTER		1		New

Original		Repair Order		Invoice		Odometer	
Date	Type	Number	Reference	Amount	Date	In	Out
2/5/14	Invoice	348		\$19.03	2/5/14	79762	79762

Labor

Item	Category	Tech	Description
LOFSYN	PREVENTATIVE	AS	LUBE, OIL, AND FILTER CHANGE
DRAIN AND REFILL CRANKCASE WITH PREMIUM SYNTHETIC MOTOR OIL, REPLACE OIL FILTER. LUBRICATE CHASSIS WHERE APPLICABLE. INSPECT AIR AND CABIN FILTER, TOP OFF ALL FLUID LEVELS AND APPLY REMINDER STICKER			

Parts

Mfg	Item	Description	Category	Qty	UOM	Condition
-	5W20 BULK	5W20 SYN BLEND MOTOR OIL		6		
-	1348	OIL FILTER		1		New

Original		Repair Order		Invoice		Odometer	
Date	Type	Number	Reference	Amount	Date	In	Out
12/3/13	Invoice	121		\$244.43	12/3/13	76922	76922

Labor

Item	Category	Tech	Description
LOFSYN	PREVENTATIVE	JV	LUBE, OIL, AND FILTER CHANGE
DRAIN AND REFILL CRANKCASE WITH PREMIUM SYNTHETIC MOTOR OIL, REPLACE OIL FILTER. LUBRICATE CHASSIS WHERE APPLICABLE. INSPECT AIR AND CABIN FILTER, TOP OFF ALL FLUID LEVELS AND APPLY REMINDER STICKER			

Item	Category	Tech	Description
GUIDE		JV	BRAKE SYSTEM (COMPLETE) - INSPECT

Includes: Check hydraulic system and mechanical components. NOTE: If used in conjunction with any brake operations deduct necessary time

Item	Category	Tech	Description
GUIDE		JV	CHARGING SYSTEM - CHECK

Includes: Check battery, regulator and alternator output

Item	Category	Tech	Description
A SVC	PREVENTATIVE	JV	PREVENTATIVE MAINTENANCE- LEVEL A

EVERY 5000 MILES: COMPLETE LUBE, OIL, AND FILTER SERVICE
CHECK ALL FLUIDS(MASTER CYLINDER, POWER STEERING, OIL, COOLANT, AND TRANSMISSION)
CHECK AIR FILTER
VISUAL INSPECTION FOR LEAKS
CHECK BRAKES
TOP OFF WASHER FLUID

7/7/2021 9:12 AM

page 19

Vehicle Service History Report

Sheriff's Department

2009 Ford Crown Victoria 4.6 L 281 CID V8 SOHC, Driver: PATROL LINE, Tag: 6493GB, Vin: 2FAHP71V29X137527

Original (continued)		Repair Order		Invoice		Odometer	
Date	Type	Number	Reference	Amount	Date	In	Out
12/3/13	Invoice	121		\$244.43	12/3/13	76922	76922
Parts							
Mfg	Item	Description		Category	Qty	UOM	Condition
-	1348	OIL FILTER			1		New
-	BXT65850	MOTORCRAFT BATTERY			1		New
-	QC931	BRAKE PADS			1		New
-	QC932	BRAKE PADS			1		New
-	5W20 BULK	5W20 SYN BLEND MOTOR OIL			6		

Anderson County Motor Pool

Purchasing Committee of 07/02/2021

Vehicle Maintenance History Report

VIN:	2FAHP71V29X137527	Department:	SHERIFF'S DEPARTMENT
Registration:	6493GB	Permit #:	
Manufacture Date:		Unit #:	
Make/Model:	FORD, CROWN VIC	Date Added:	
Color:		Mileage When Added:	56,841
Year:	2009		

Notes:

Date	Cost	Hrs	Mileage
09/06/2013	\$16.89	1.0	72,752
OIL SERVICE			
07/29/2013	\$10.00	1.0	70,954
REPLACED BOTH REAR TIRES,			
06/05/2013	\$26.89	2.0	67,713
OIL SERVICE, REPLACED SPARE TIRE			
03/20/2013	\$16.89	.5	62,545
OIL SERVICE			
03/06/2013	\$10.00	1.0	61,705
REPAIRED LEFT REAR TIRE			
01/28/2013	\$6.99	0.5	58,967
INSTALED FIRE EXTINGHIER, REPLACED PASSENGER SIDE HEAD LIGHT			
07/25/2012	\$17.69	1.0	57,511
REPLACED SERPENTINE BELT			

GovDeals Vehicle Inspection Form

Purchasing Committee July 2021

Inventory ID:	Asset Number:	Fair Market Value:
Short Description: Year <u>2010</u> Make <u>Ford</u> Model <u>Crown Vic</u>		
VIN: 2 F A B P 7 8 V X A X 1 1 2 8 3 6		
Odometer: 1 7 8 2 3 1 <input checked="" type="checkbox"/> Miles <input type="checkbox"/> Kilometers Odometer Accurate <input type="checkbox"/> Y <input checked="" type="checkbox"/> N: <u>* HAS BEEN CHANGED</u>		
Long Description: This Vehicle. <input type="checkbox"/> Starts <input checked="" type="checkbox"/> Starts with a Boost & <input type="checkbox"/> Runs/Driveable <input checked="" type="checkbox"/> Engine Runs <input type="checkbox"/> Does Not Run <input type="checkbox"/> For Parts Only Engine- Type: <u>4.6 L, V8</u> <input type="checkbox"/> Gas <input type="checkbox"/> Diesel Engine <input type="checkbox"/> Propane/Natural Gas <input type="checkbox"/> Gas/Electric Hybrid Engine Condition: <input checked="" type="checkbox"/> Runs <input type="checkbox"/> Needs repair <input type="checkbox"/> is in unknown condition Repairs needed: _____ This vehicle was maintained every <u>5000</u> <input type="checkbox"/> Days <input type="checkbox"/> Hours <input checked="" type="checkbox"/> Miles Date Removed From Service: <u>6-2-21</u> Maintenance Records: <input type="checkbox"/> Available <input checked="" type="checkbox"/> Not Available For Inspection Transmission: <input checked="" type="checkbox"/> Automatic <input type="checkbox"/> Manual Speed Condition: <input type="checkbox"/> Operable <input checked="" type="checkbox"/> Needs repair <input type="checkbox"/> Is Unknown Condition Repairs Needed: <u>Shifting issues</u> Drivetrain: <input checked="" type="checkbox"/> 2 Wheel Drive <input type="checkbox"/> 4 Wheel Drive Condition: _____		
Exterior: Color: <u>White</u> Windows: <input checked="" type="checkbox"/> No Cracked Glass <input type="checkbox"/> Cracked _____ Minor: <input type="checkbox"/> Dents <input checked="" type="checkbox"/> Scratches <input checked="" type="checkbox"/> Dings Tire Condition: <u>FAIR</u> Tread: <u>1/4</u> #Flat <u>-</u> Hubcaps # <u>0</u> Major Damage to: _____ Additional Damage: <u>Front bumper Damage</u> Decals: <input type="checkbox"/> None <input type="checkbox"/> Have Been Sprayed or <input checked="" type="checkbox"/> Have been Removed & <input checked="" type="checkbox"/> Impressions Remain <input type="checkbox"/> No Impressions Emergency equip: <input type="checkbox"/> None <input type="checkbox"/> Has been removed & <input checked="" type="checkbox"/> There are holes in the exterior <input type="checkbox"/> There are no holes		
Interior: Color <u>Grey</u> <input checked="" type="checkbox"/> Cloth <input checked="" type="checkbox"/> Vinyl <input type="checkbox"/> Leather Damage to Seats: _____ Damage to Dash/Floor: _____ Radio: <input checked="" type="checkbox"/> Stock or <input type="checkbox"/> Brand & Model: _____ <input type="checkbox"/> AM <input checked="" type="checkbox"/> AM/FM <input type="checkbox"/> AM/FM Cassette <input type="checkbox"/> AM/FM CD <input checked="" type="checkbox"/> A/C (Condition: <input checked="" type="checkbox"/> Cold <input type="checkbox"/> Unknown) <input type="checkbox"/> No AC Air Bags: <input type="checkbox"/> Driver's Side <input checked="" type="checkbox"/> Dual <input checked="" type="checkbox"/> Cruise Control <input checked="" type="checkbox"/> Tilt Steering <input checked="" type="checkbox"/> Remote Mirrors <input checked="" type="checkbox"/> Climate Control Power: <input checked="" type="checkbox"/> Steering <input type="checkbox"/> Windows <input checked="" type="checkbox"/> Door Locks <input type="checkbox"/> Seats		
Additional Equipment: _____ Manufacturer _____ Model _____ Serial # _____ <input type="checkbox"/> Tool Box <input type="checkbox"/> Light Bar <input type="checkbox"/> Ladder Rack <input type="checkbox"/> Utility Body: Brand _____ <input type="checkbox"/> Hitch: Type _____		
Location of Asset: <u>308 Public Safety Ln.</u> For more information contact: _____ Reminder: Do not close items on or surrounding a Holiday, on Friday nights, or Weekends. Stagger closing times by 10 minutes.		

Royden Crocker

From: Kenny Sharp <krsacsd@icloud.com>
Sent: Wednesday, June 30, 2021 2:52 PM
To: Royden Crocker
Subject: #2 2010 Ford Crown Vic vin# 2836

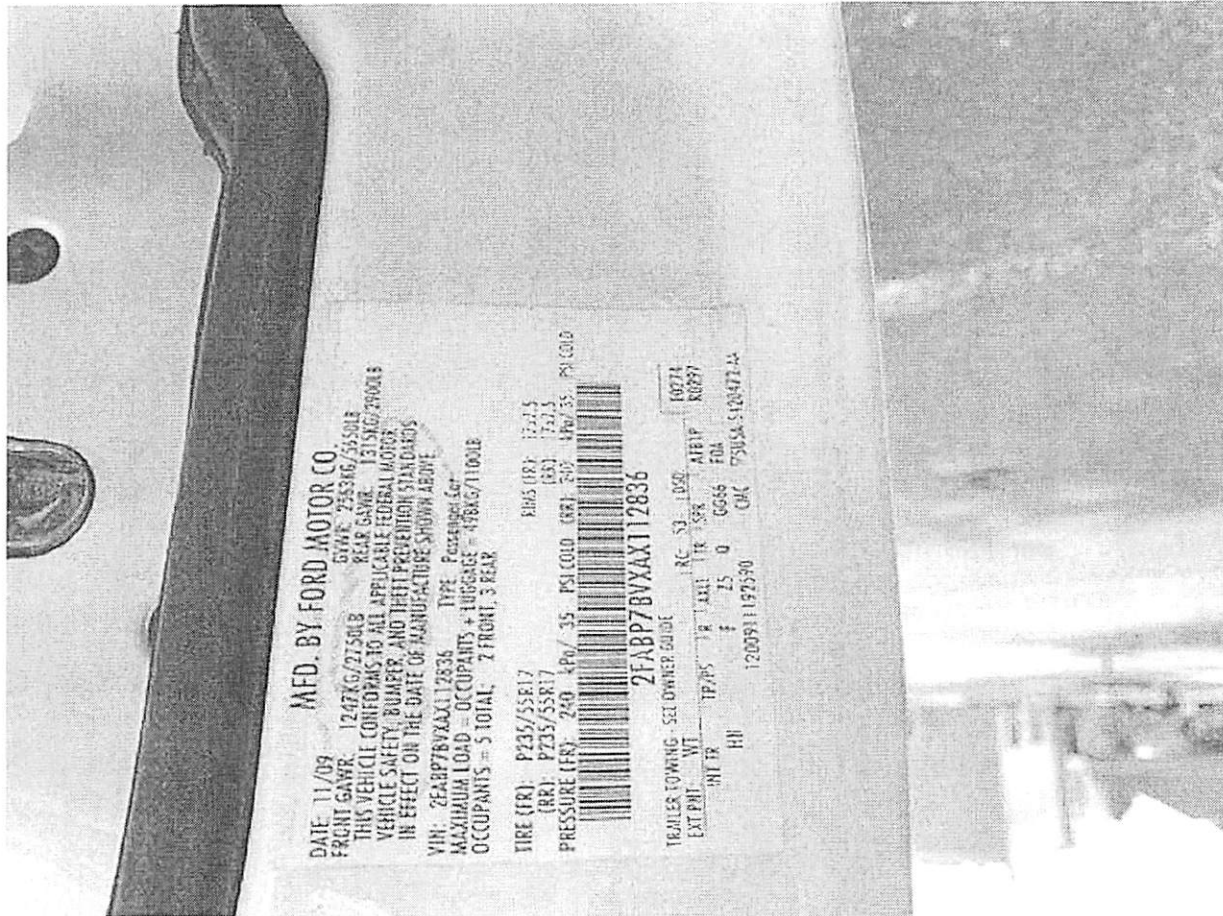

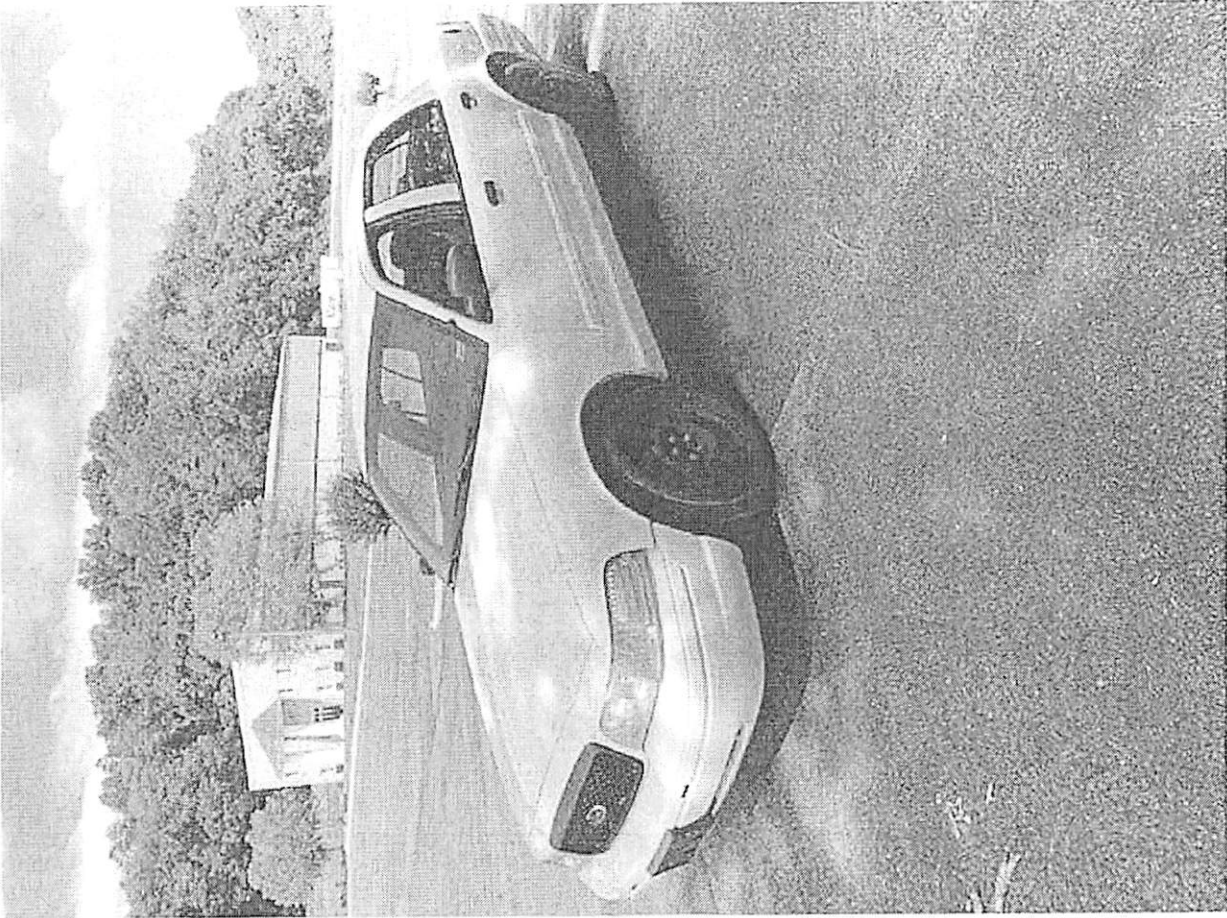

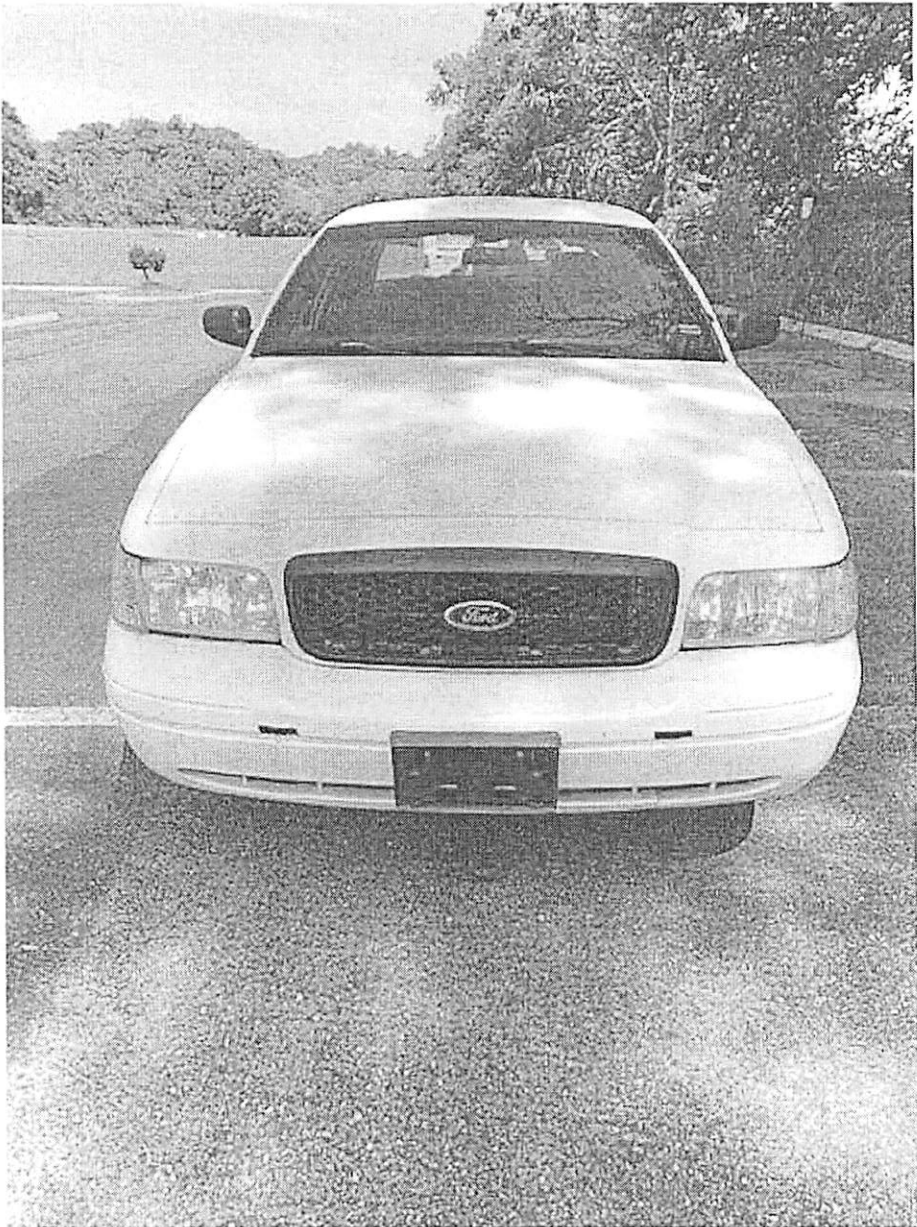

Purchasing Committee July 2021



Purchasing Committee July 2021

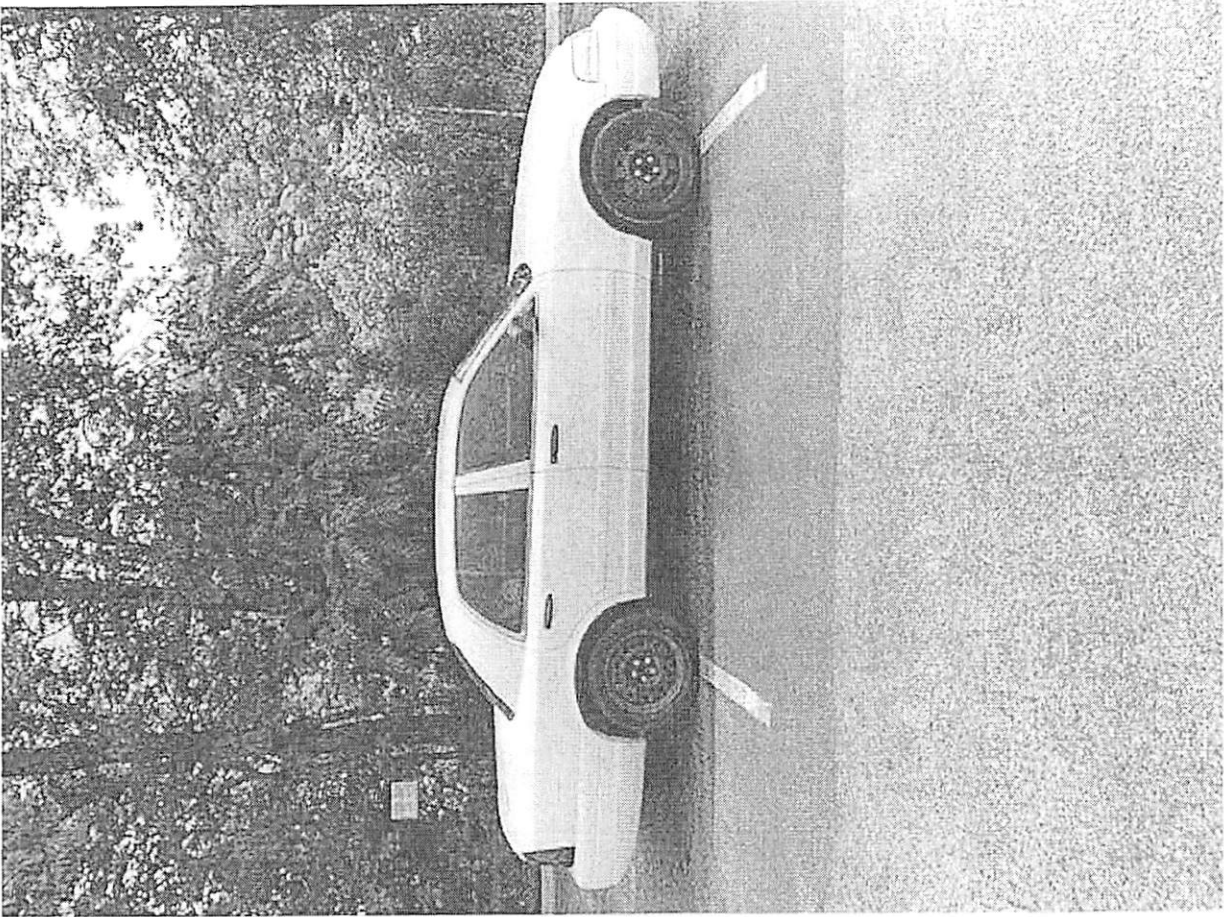

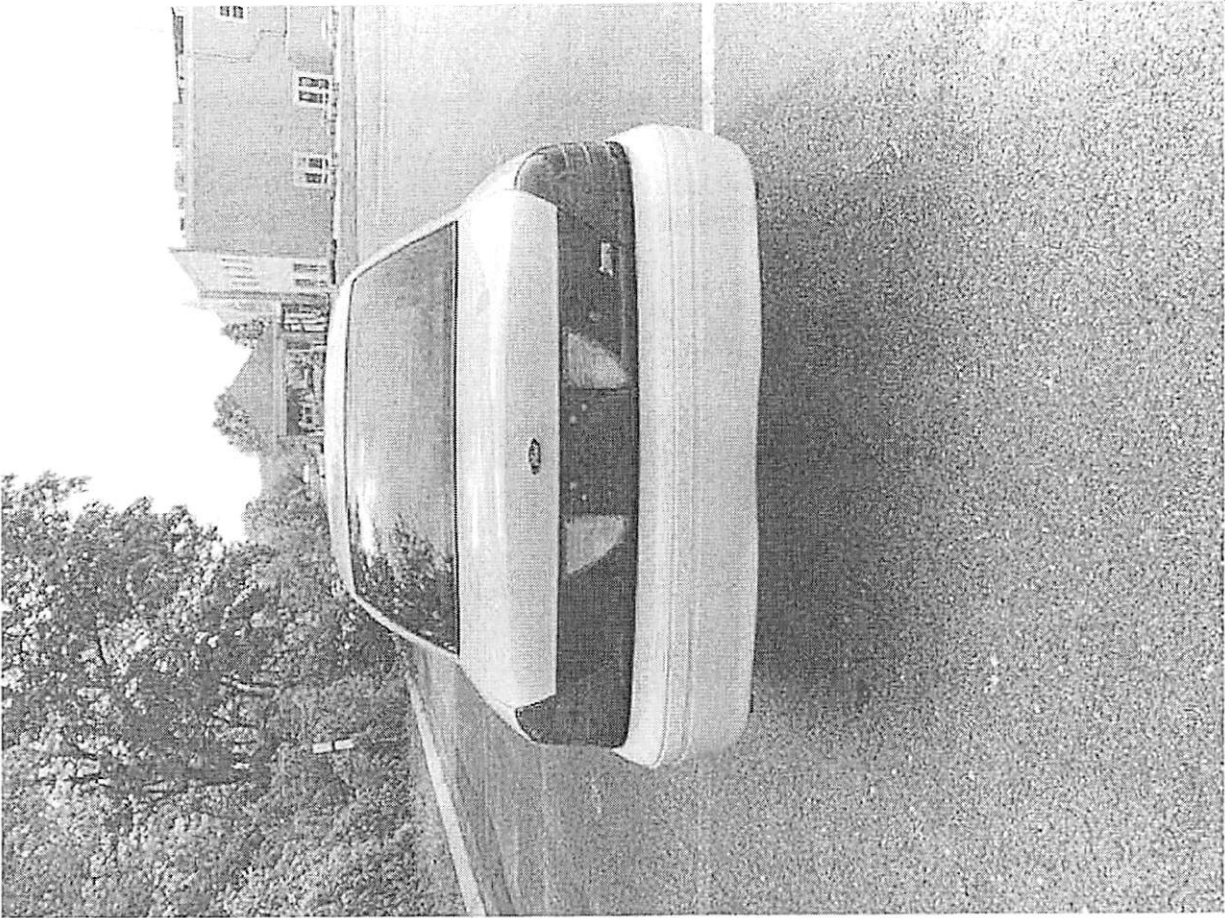





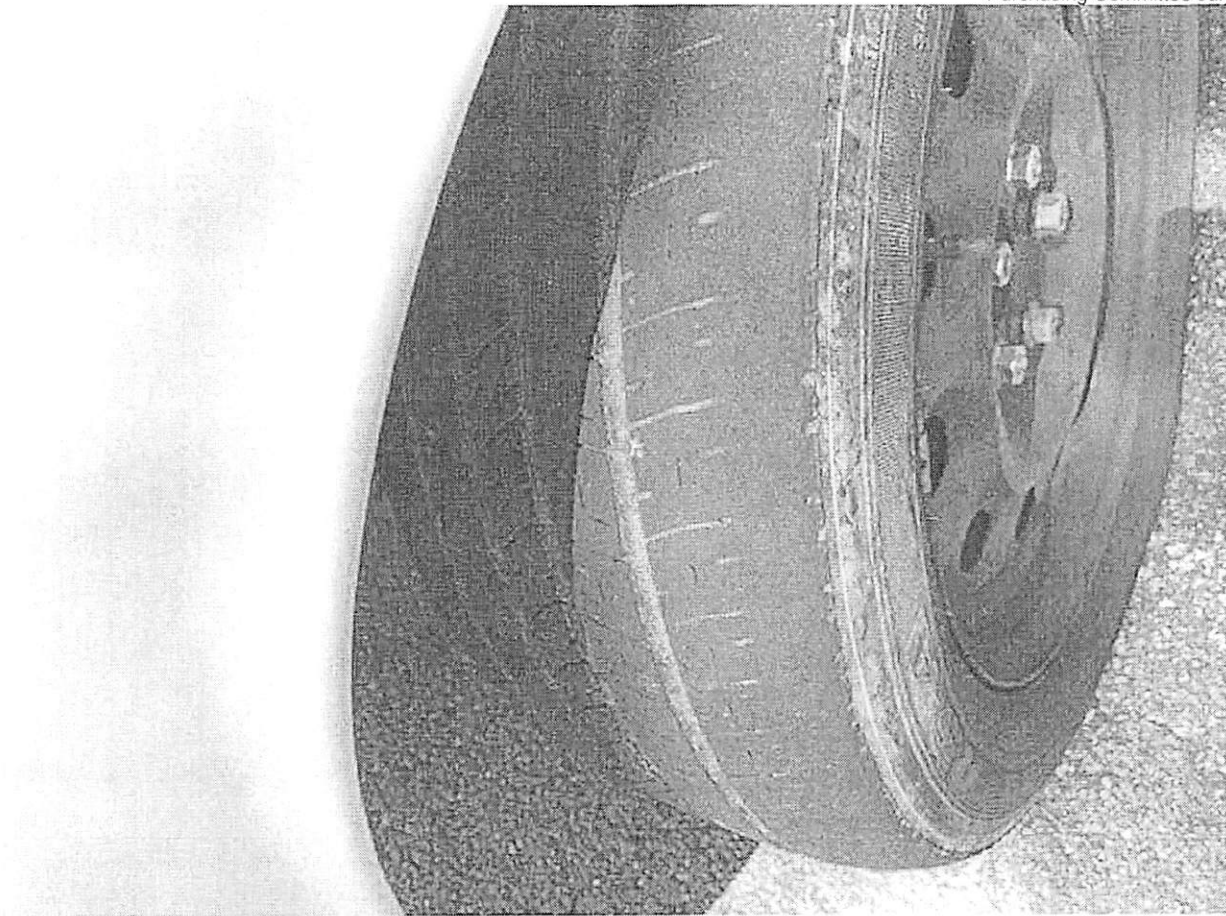

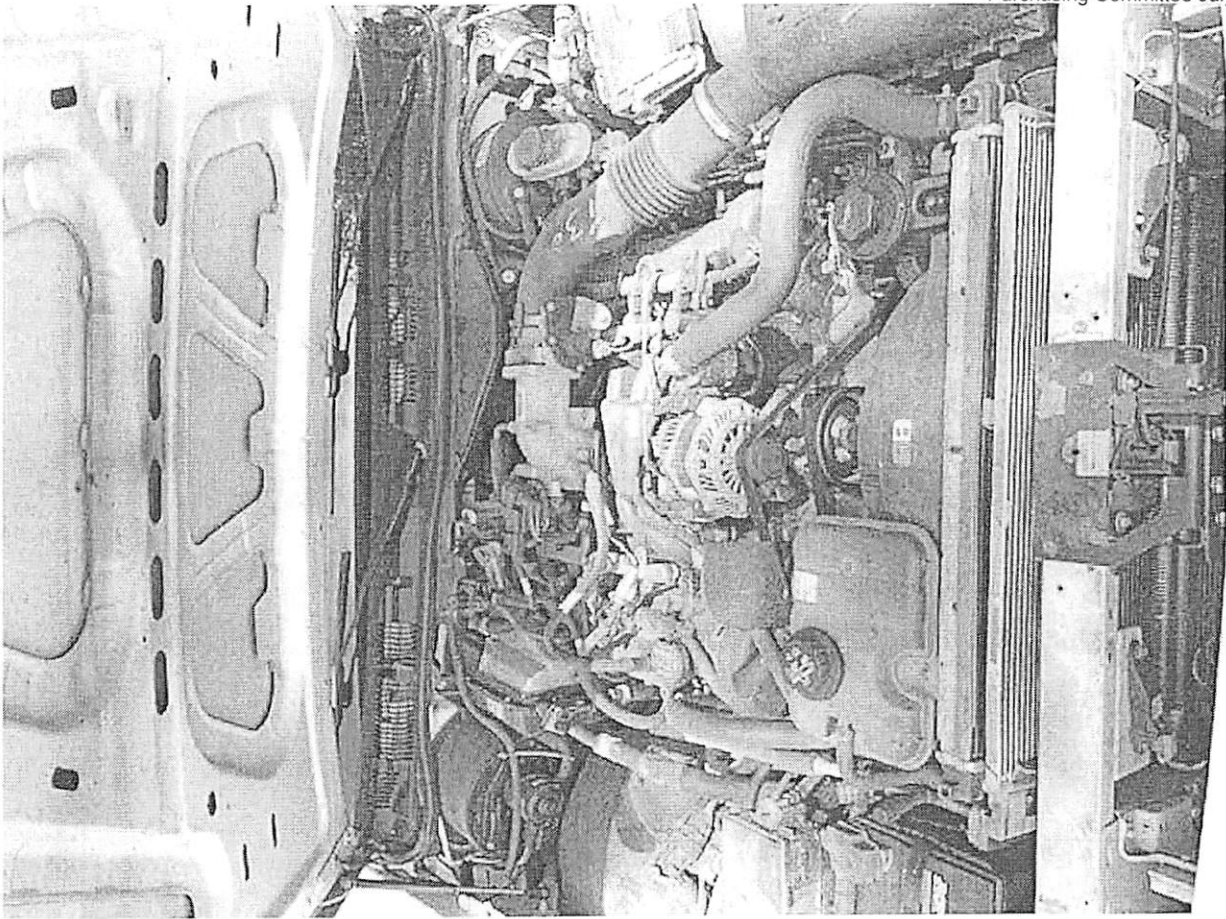



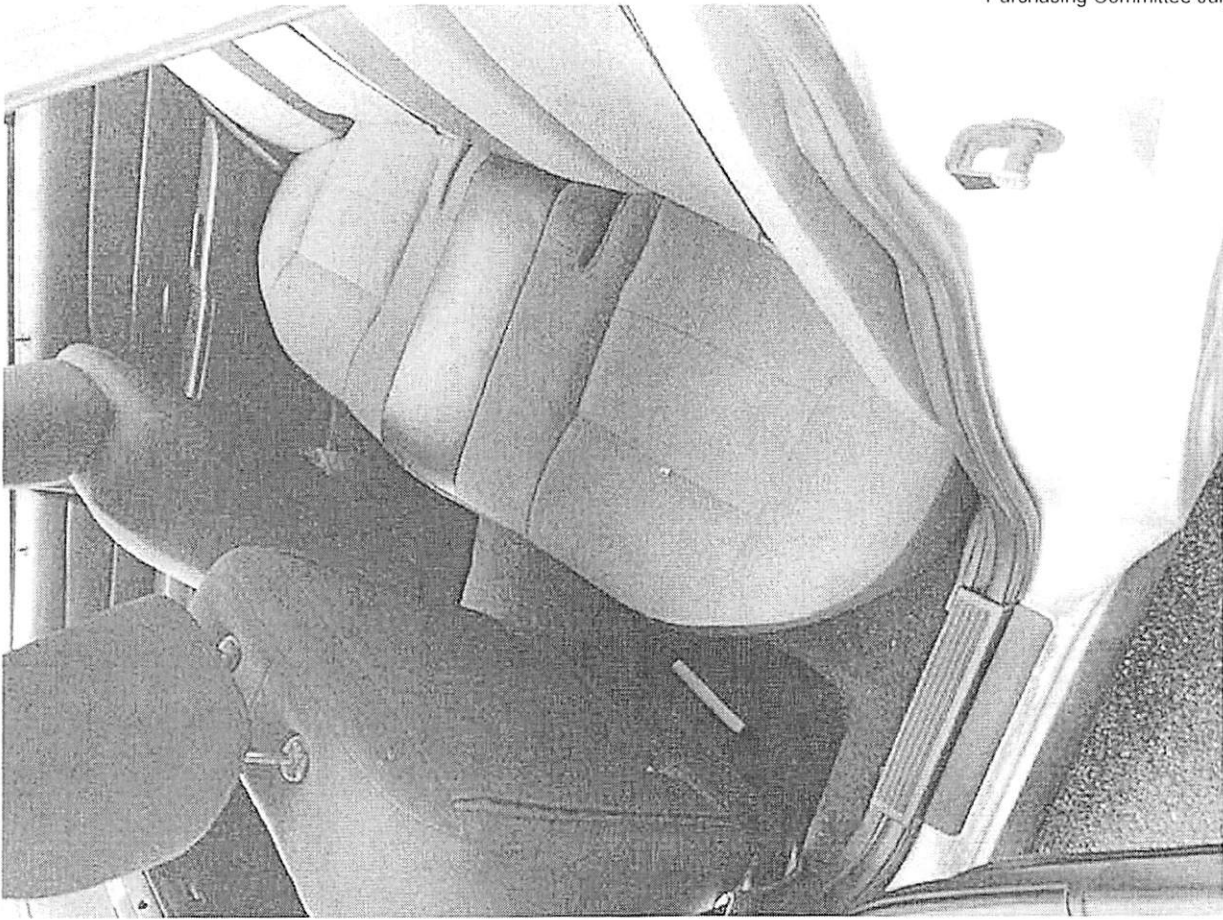



Purchasing Committee July 2021

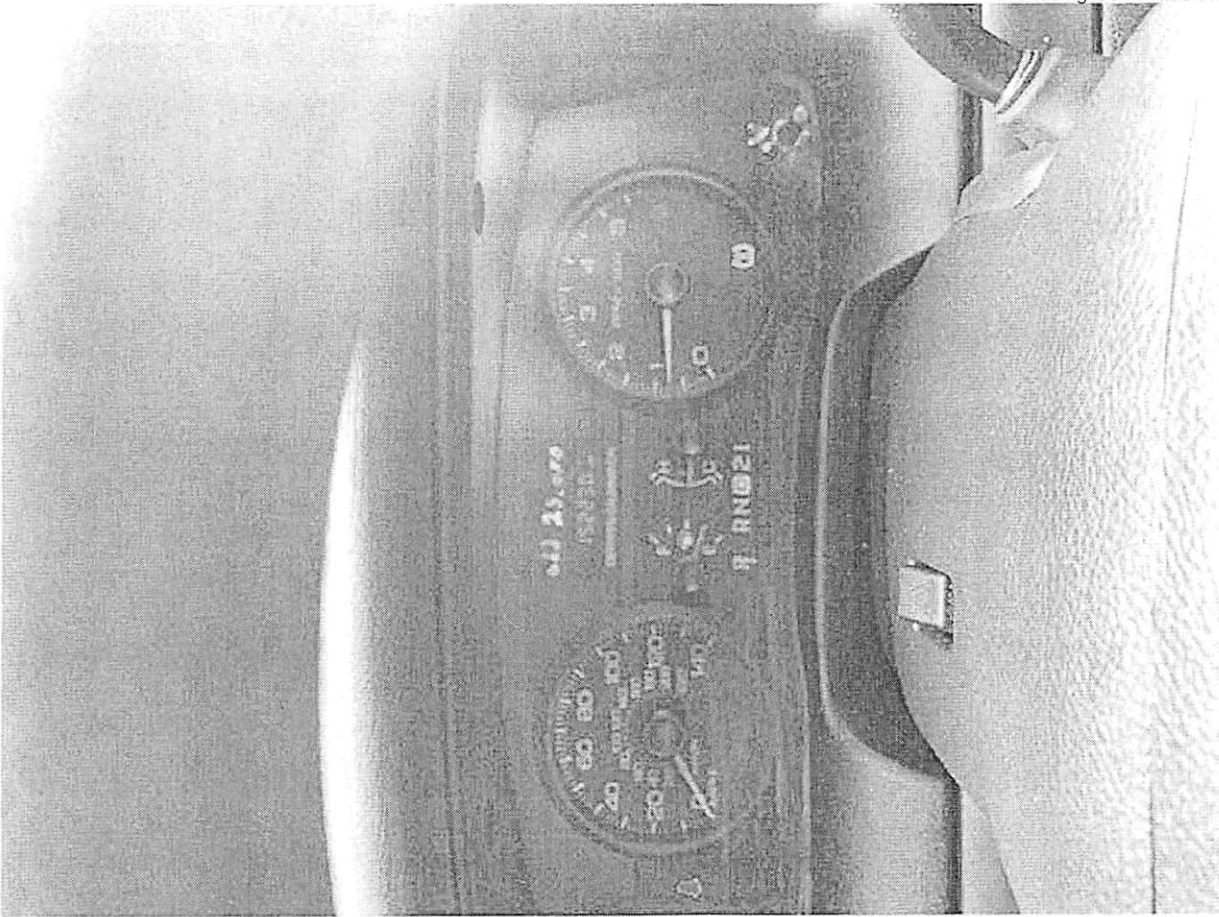

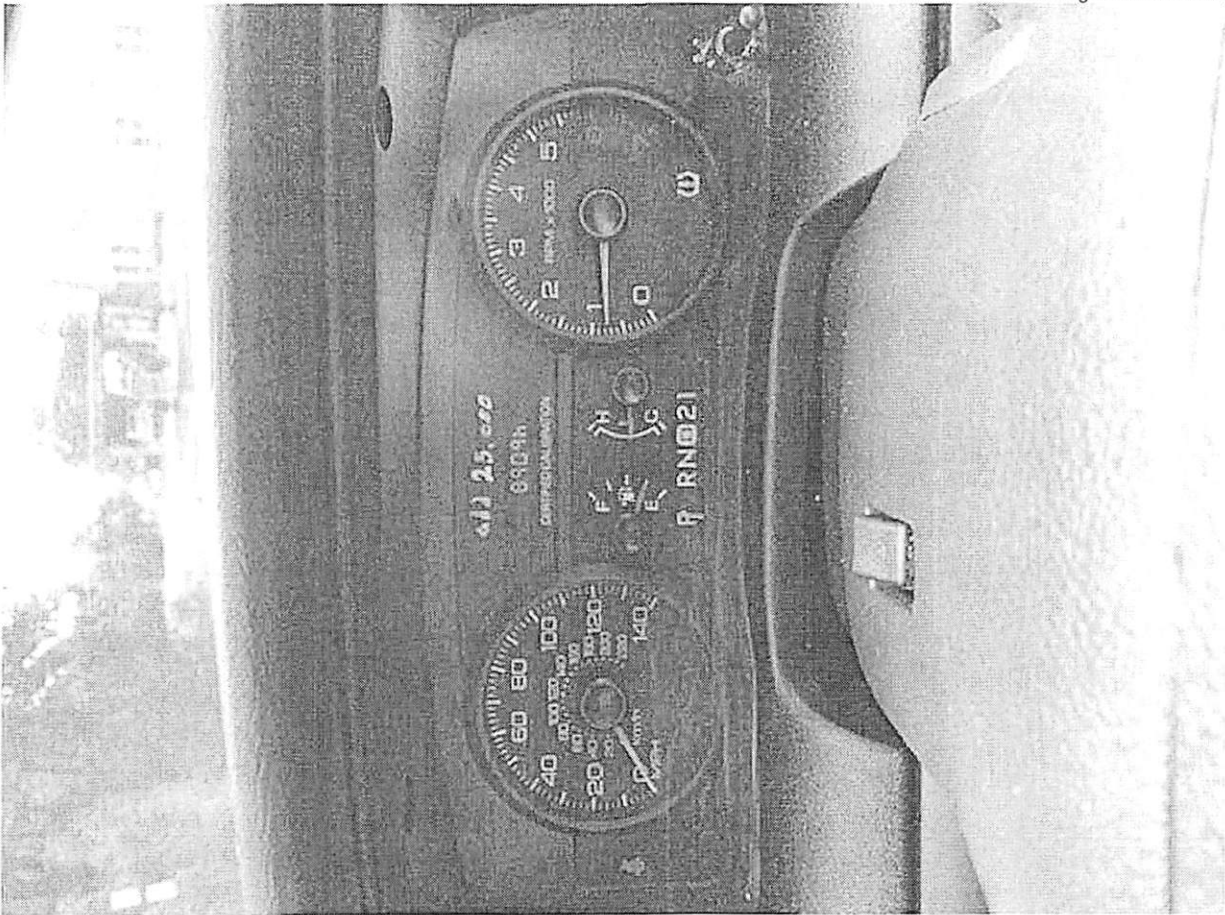

Sent from my iPhone

7/7/2021 9:14 AM

page 5

Vehicle Service History Report

Sheriff's Department

2010 Ford Crown Victoria 4.6 L 281 CID V8 SOHC, Tag:6495GB, Vin:2FABP7BVXAX112836

Original (continued)		Repair Order		Invoice		Odometer	
Date	Type	Number	Reference	Amount	Date	In	Out
9/7/18	Invoice	6252		\$129.71	9/7/18	146189	146189
Parts			Description	Category	Qty	UOM	Condition
Mfg	Item						
-	K060923	SERPENTINE BELT			1		New
-	38189	BELT TENSIONER			1		New
Original		Repair Order		Invoice		Odometer	
Date	Type	Number	Reference	Amount	Date	In	Out
8/1/18	Invoice	6095		\$566.84	8/1/18	145800	145800
Labor			Description	Category	Tech		
Item							
ProDemand			CONDENSER FAN MOTOR Remove &		JT		
ProDemand			COOLING FAN RELAY Remove & Replace		JT		
ProDemand			SERPENTINE BELT TENSIONER Remove		JT		
Parts			Description	Category	Qty	UOM	Condition
Mfg	Item						
-	RF272	MOTOR AND FAN			1		New
-	902-209	RADIATOR FAN RELAY KIT			1		New
-	K060923	SERPENTINE BELT			1		New
Original		Repair Order		Invoice		Odometer	
Date	Type	Number	Reference	Amount	Date	In	Out
7/29/18	Invoice	6076		\$3.08	7/30/18	145501	145501
Parts			Description	Category	Qty	UOM	Condition
Mfg	Item						
-	5W20 BULK	5W20 SYN BLEND MOTOR OIL			1		
-	WASHER FLUID	WASHER FLUID			1	GALLON	New
Original		Repair Order		Invoice		Odometer	
Date	Type	Number	Reference	Amount	Date	In	Out
7/20/18	Invoice	6043		\$62.39	7/20/18	145304	145304
Labor			Description	Category	Tech		
Item							
DIAGLABOR			DIAGNOSTIC		JT		
Parts			Description	Category	Qty	UOM	Condition
Mfg	Item						
-	9007	HEADLIGHT BULB			1		New
		PASS. SIDE HEADLIGHT					
Original		Repair Order		Invoice		Odometer	
Date	Type	Number	Reference	Amount	Date	In	Out
7/11/18	Invoice	5999		\$24.51	7/11/18	145022	145022
Labor			Description	Category	Tech		
Item							
LOFSYN			PREVENTATIVE		JT		
		DRAIN AND REFILL CRANKCASE WITH PREMIUM SYNTHETIC MOTOR OIL. REPLACE OIL FILTER					
		LUBRICATE CHASSIS WHERE APPLICABLE INSPECT AIR AND CABIN FILTER TOP OFF ALL FLUID LEVELS AND APPLY REMINDER STICKER					

7/7/2021 9:14 AM

page 6

Vehicle Service History Report

Sheriff's Department

2010 Ford Crown Victoria 4.6 L 281 CID V8 SOHC, Tag:6495GB, Vin:2FABP7BVXAX112836

Original (continued)		Repair Order		Invoice		Odometer	
Date	Type	Number	Reference	Amount	Date	In	Out
7/11/18	Invoice	5999		\$24.51	7/11/18	145022	145022

Parts

Mfg	Item	Description	Category	Qty	UOM	Condition
-	1348	OIL FILTER		1		New
-	5W20 BULK	5W20 SYN BLEND MOTOR OIL		6		

Original		Repair Order		Invoice		Odometer	
Date	Type	Number	Reference	Amount	Date	In	Out
5/30/18	Invoice	5861		\$1,056.51	5/31/18	143587	143587

Labor

Item	Category	Tech	Description
ProDemand		JT	BRAKE SHOES &/OR PADS Remove &
TIREMOUNT	TIRE	JT	MOUNT AND BALANCE TIRE

ANDY & JOHN HELPED

ProDemand	JT	DISC ROTOR Remove & Replace
ProDemand	JT	TIRE PRESSURE SENSOR Remove &

Includes: Perform Relearn procedure.

Parts

Mfg	Item	Description	Category	Qty	UOM	Condition
-	SX932	BRAKE PADS		1		New
-	732002500	GOODYEAR EAGLE RSA P2355517		4		New
-	48880129	BRAKE ROTOR		2		New
-	920242	SENSOR BAND		1		New
		DIDNT HAVE ONE ON ONE OF THE WHEELS				
-	7565	BATTERY		1		New

Original		Repair Order		Invoice		Odometer	
Date	Type	Number	Reference	Amount	Date	In	Out
3/13/18	Invoice	5566		\$21.08	3/13/18	139723	139723

Parts

Mfg	Item	Description	Category	Qty	UOM	Condition
-	19-220	WIPER BLADES		2		New

Original		Repair Order		Invoice		Odometer	
Date	Type	Number	Reference	Amount	Date	In	Out
2/27/18	Invoice	5526		\$34.13	3/1/18	140031	140031

Labor

Item	Category	Tech	Description
LOFSYN	PREVENTATIVE	JT	LUBE, OIL, AND FILTER CHANGE

DRAIN AND REFILL CRANKCASE WITH PREMIUM
SYNTHETIC MOTOR OIL, REPLACE OIL FILTER.
LUBRICATE CHASSIS WHERE APPLICABLE. INSPECT
AIR AND CABIN FILTER, TOP OFF ALL FLUID LEVELS
AND APPLY REMINDER STICKER

Parts

Mfg	Item	Description	Category	Qty	UOM	Condition
-	5W20 BULK	5W20 SYN BLEND MOTOR OIL		6		

7/7/2021 9:14 AM

page 7

Vehicle Service History Report

Sheriff's Department

2010 Ford Crown Victoria 4.6 L 281 CID V8 SOHC, Tag:6495GB, Vin:2FABP7BVXAX112836

Original (continued)		Repair Order		Invoice		Odometer	
Date	Type	Number	Reference	Amount	Date	In	Out
2/27/18	Invoice	5526		\$34.13	3/1/18	140031	140031
Parts							
Mfg	Item	Description		Category	Qty	UOM	Condition
-	1348	OIL FILTER			1		New
-	4800	BRAKE CLEANER			4		New
Original		Repair Order		Invoice		Odometer	
Date	Type	Number	Reference	Amount	Date	In	Out
12/29/17	Invoice	5290		\$141.94	12/29/17	135831	135831
Labor							
Item		Category	Tech	Description			
DIAGSCAN		DIAGNOSTIC	AS	SCAN AND DIAGNOSE VEHICLE			
				CODE P0305 CYLINDER #5 MISFIRE DETECTED			
ProDemand			AS	IGNITION COIL Remove & Replace			
Parts							
Mfg	Item	Description		Category	Qty	UOM	Condition
-	FD503	COIL			1		New
-	2355517	CAR TIRE			1		New
Original		Repair Order		Invoice		Odometer	
Date	Type	Number	Reference	Amount	Date	In	Out
12/21/17	Invoice	5263		\$214.27	12/21/17	135192	135192
Labor							
Item		Category	Tech	Description			
ProDemand			JT	WIPER MOTOR Remove & Replace			
Parts							
Mfg	Item	Description		Category	Qty	UOM	Condition
-	WM734	WIPER MOTOR			1		New
Original		Repair Order		Invoice		Odometer	
Date	Type	Number	Reference	Amount	Date	In	Out
12/14/17	Invoice	5235		\$24.51	12/14/17	134767	134767
Labor							
Item		Category	Tech	Description			
LOFSYN		PREVENTATIVE	JT	LUBE, OIL, AND FILTER CHANGE			
				DRAIN AND REFILL CRANKCASE WITH PREMIUM SYNTHETIC MOTOR OIL, REPLACE OIL FILTER LUBRICATE CHASSIS WHERE APPLICABLE INSPECT AIR AND CABIN FILTER , TOP OFF ALL FLUID LEVELS AND APPLY REMINDER STICKER			
Parts							
Mfg	Item	Description		Category	Qty	UOM	Condition
-	5W20 BULK	5W20 SYN BLEND MOTOR OIL			6		
-	1348	OIL FILTER			1		New
Original		Repair Order		Invoice		Odometer	
Date	Type	Number	Reference	Amount	Date	In	Out
11/28/17	Invoice	5151		\$180.71	11/28/17	134414	134414
Labor							
Item		Category	Tech	Description			
ProDemand			JT	BRAKE SHOES &/OR PADS Remove &			
				TREY DID THE LEFT FRONT			

7/7/2021 9:14 AM

page 8

Vehicle Service History Report

Sheriff's Department

2010 Ford Crown Victoria 4.6 L 281 CID V8 SOHC, Tag:6495GB, Vin:2FABP7BVXAX112836

Original (continued)		Repair Order		Invoice		Odometer	
Date	Type	Number	Reference	Amount	Date	In	Out
11/28/17	Invoice	5151		\$180.71	11/28/17	134414	134414

Labor

Item	Category	Tech	Description
LABOR		TD	MISC. LABOR

REMOVED DIFF COVER AND REPAIRED IT

Parts

Mfg	Item	Description	Category	Qty	UOM	Condition
-	QC931	BRAKE PADS		1		New

Original		Repair Order		Invoice		Odometer	
Date	Type	Number	Reference	Amount	Date	In	Out
11/22/17	Invoice	5134		\$194.11	11/22/17	134347	134347

Labor

Item	Category	Tech	Description
ProDemand		AS	ALTERNATOR ASSEMBLY Remove &

Parts

Mfg	Item	Description	Category	Qty	UOM	Condition
-	2138483	ALTERNATOR		1		Remfd

Original		Repair Order		Invoice		Odometer	
Date	Type	Number	Reference	Amount	Date	In	Out
9/25/17	Invoice	4916		\$93.98	9/25/17	132390	132390

Labor

Item	Category	Tech	Description
TIREMOUNT		JV	MOUNT AND BALANCE TIRE

Parts

Mfg	Item	Description	Category	Qty	UOM	Condition
-	SERVICE CALL	SERVICE CALL		1		

Original		Repair Order		Invoice		Odometer	
Date	Type	Number	Reference	Amount	Date	In	Out
9/22/17	Invoice	4912		\$68.78	9/22/17	132318	132318

Labor

Item	Category	Tech	Description
TIREMOUNT		JV	MOUNT AND BALANCE TIRE

RIGHT FRONT

Parts

Mfg	Item	Description	Category	Qty	UOM	Condition
-	2355517	CAR TIRE		1		New
-	SERVICE CALL	SERVICE CALL		1		

Original		Repair Order		Invoice		Odometer	
Date	Type	Number	Reference	Amount	Date	In	Out
8/25/17	Invoice	4795		\$4.64	8/25/17	131579	131579

Parts

Mfg	Item	Description	Category	Qty	UOM	Condition
-	9007	HEADLIGHT BULB		1		New

7/7/2021 9:14 AM

page 9

Vehicle Service History Report

Sheriff's Department

2010 Ford Crown Victoria 4.6 L 281 CID V8 SOHC, Tag:6495GB, Vin:2FABP7BVXAX112836

Original Date	Type	Repair Order Number	Reference	Invoice Amount	Invoice Date	Odometer In	Odometer Out
5/30/17	Invoice	4492		\$118.10	5/30/17	128306	128306

Labor

Item
LOFSYNCategory
PREVENTATIVETech
JT

Description

LUBE, OIL, AND FILTER CHANGE

DRAIN AND REFILL CRANKCASE WITH PREMIUM SYNTHETIC MOTOR OIL, REPLACE OIL FILTER. LUBRICATE CHASSIS WHERE APPLICABLE. INSPECT AIR AND CABIN FILTER, TOP OFF ALL FLUID LEVELS AND APPLY REMINDER STICKER

ProDemand
PRODEMANDJT
JTFUEL FILTER Remove & Replace
AIR CLEANER ELEMENT Remove &

Parts

Mfg	Item
-	1348
-	5W20 BULK
-	46814
-	33595

Description
OIL FILTER
5W20 SYN BLEND MOTOR OIL
AIR FILTER
FUEL FILTER

Category	Qty	UOM	Condition
	1		New
	6		
	1		New
	1		New

Original Date	Type	Repair Order Number	Reference	Invoice Amount	Invoice Date	Odometer In	Odometer Out
4/3/17	Invoice	4296		\$37.38	4/3/17	126088	126088

Labor

Item
TIREMOUNTCategory
TIRETech
JV

Description

MOUNT AND BALANCE TIRE

BOTH REAR TIRES

Parts

Mfg	Item
-	2355517
-	6414084

Description
CAR TIRE
WHEEL LUG NUT

Category	Qty	UOM	Condition
	2		New
	10		New

Original Date	Type	Repair Order Number	Reference	Invoice Amount	Invoice Date	Odometer In	Odometer Out
11/17/16	Invoice	3828		\$8.40	11/17/16	21283	21283

Labor

Item
TIREMOUNTCategory
TIRETech
TD

Description

MOUNT AND BALANCE TIRE

DRIVERS FRONT TIRE WAS REPLACED

Parts

Mfg	Item
-	2355517

Description
CAR TIRE

Category	Qty	UOM	Condition
	1		New

Original Date	Type	Repair Order Number	Reference	Invoice Amount	Invoice Date	Odometer In	Odometer Out
10/24/16	Invoice	3737		\$26.25	10/24/16	120493	120493

Labor

Item
LABOR

Category

Tech
TD

Description

MISC. LABOR

put the vaccum back on the valve

7/7/2021 9:14 AM

page 10

Vehicle Service History Report

Sheriff's Department

2010 Ford Crown Victoria 4.6 L 281 CID V8 SOHC, Tag:6495GB, Vin:2FABP7BVXAX112836

Original Date	Type	Repair Order Number	Reference	Invoice Amount	Invoice Date	Odometer In	Odometer Out
9/23/16	Invoice	3640		\$27.03	9/23/16	119273	119273

Labor

Item

LOFSYN

Category

PREVENTATIVE

Tech

AS

Description

LUBE, OIL, AND FILTER CHANGE

DRAIN AND REFILL CRANKCASE WITH PREMIUM SYNTHETIC MOTOR OIL, REPLACE OIL FILTER, LUBRICATE CHASSIS WHERE APPLICABLE. INSPECT AIR AND CABIN FILTER, TOP OFF ALL FLUID LEVELS AND APPLY REMINDER STICKER

Parts

Mfg

-

Item

5W20 BULK

Description

5W20 SYN BLEND MOTOR OIL

Category

Qty

6

UOM

Condition

New

-

1348

OIL FILTER

1

New

Original

Date

6/30/16

Type

Canceled

Repair Order

Number

3331

Reference

Invoice

Amount

\$174.68

Date

Odometer

In

116285

Out

116285

Labor

Item

ProDemand

Category

Tech

JV

Description

STARTER ASSEMBLY Remove & Replace

Parts

Mfg

-

Item

28662

Description

STARTER

Category

Qty

1

UOM

Condition

New

Original

Date

5/5/16

Type

Invoice

Repair Order

Number

3166

Reference

Invoice

Amount

\$47.42

Date

5/5/16

Odometer

In

113929

Out

113929

Labor

Item

LOFSYN

Category

PREVENTATIVE

Tech

AS

Description

LUBE, OIL, AND FILTER CHANGE

DRAIN AND REFILL CRANKCASE WITH PREMIUM SYNTHETIC MOTOR OIL, REPLACE OIL FILTER LUBRICATE CHASSIS WHERE APPLICABLE INSPECT AIR AND CABIN FILTER, TOP OFF ALL FLUID LEVELS AND APPLY REMINDER STICKER

ProDemand

AS

HEADLAMP BULB Remove & Replace

Parts

Mfg

-

Item

5W20 BULK

Description

5W20 SYN BLEND MOTOR OIL

Category

Qty

6

UOM

Condition

New

-

1348

OIL FILTER

1

New

-

9007

HEADLIGHT BULB

1

New

Original

Date

2/11/16

Type

Invoice

Repair Order

Number

2908

Reference

Invoice

Amount

\$68.78

Date

2/11/16

Odometer

In

110811

Out

110811

Labor

Item

TIREMOUNT

Category

TIRE

Tech

TD

Description

MOUNT AND BALANCE TIRE

7/7/2021 9:14 AM

page 11

Vehicle Service History Report

Sheriff's Department

2010 Ford Crown Victoria 4.6 L 281 CID V8 SOHC, Tag:6495GB, Vin:2FABP7BVXAX112836

Original (continued)		Repair Order		Invoice		Odometer	
Date	Type	Number	Reference	Amount	Date	In	Out
2/11/16	Invoice	2908		\$68.78	2/11/16	110811	110811

Parts

Mfg	Item	Description	Category	Qty	UOM	Condition
-	2355517	CAR TIRE		1		New
-	SERVICE CALL	SERVICE CALL		1		

Original		Repair Order		Invoice		Odometer	
Date	Type	Number	Reference	Amount	Date	In	Out
12/30/15	Invoice	2753		\$98.15	12/30/15	109367	109367

Labor

Item	Category	Tech	Description
ProDemand		AN	SPARK PLUGS Remove & Replace
AARON DONE DRIVER SIDE AND TREY DID PASSENGER SIDE			

Parts

Mfg	Item	Description	Category	Qty	UOM	Condition
-	SP493	SPARK PLUG		6		New

Original		Repair Order		Invoice		Odometer	
Date	Type	Number	Reference	Amount	Date	In	Out
12/14/15	Invoice	2706		\$24.93	12/14/15	108846	108846

Labor

Item	Category	Tech	Description
LOFSYN	PREVENTATIVE	AN	LUBE, OIL, AND FILTER CHANGE
DRAIN AND REFILL CRANKCASE WITH PREMIUM SYNTHETIC MOTOR OIL, REPLACE OIL FILTER LUBRICATE CHASSIS WHERE APPLICABLE INSPECT AIR AND CABIN FILTER . TOP OFF ALL FLUID LEVELS AND APPLY REMINDER STICKER			

Parts

Mfg	Item	Description	Category	Qty	UOM	Condition
-	5W20 BULK	5W20 SYN BLEND MOTOR OIL		6		New
-	1348	OIL FILTER		1		

Original		Repair Order		Invoice		Odometer	
Date	Type	Number	Reference	Amount	Date	In	Out
10/26/15	Invoice	2545		\$546.86	10/27/15	107353	107353

Labor

Item	Category	Tech	Description
GUIDE		AS	INTAKE MANIFOLD - R&R

Parts

Mfg	Item	Description	Category	Qty	UOM	Condition
-	615175	INTAKE MANIFOLD		1		New
-	702418	COIL PLUG BOOT AND SPRING		4		New
-	4800	BRAKE CLEANER		1		New
-	COOLANT	COOLANT		1.5	GALLON	New

7/7/2021 9:14 AM

page 12

Vehicle Service History Report

Sheriff's Department

2010 Ford Crown Victoria 4.6 L 281 CID V8 SOHC, Tag:6495GB, Vin:2FABP7BVXAX112836

Original Date	Type	Repair Order Number	Reference	Invoice Amount	Invoice Date	Odometer In	Odometer Out
10/26/15	Invoice	2540		\$217.52	10/26/15	107353	107353

Labor Item	Category	Tech	Description
GUIDE		TD	BATTERY - R&R
		ANDY AND TREY	

Parts Mfg	Item	Description	Category	Qty	UOM	Condition
-	BXT65850	MOTORCRAFT BATTERY		1		New
-	SERVICE CALL	SERVICE CALL		1		

Original Date	Type	Repair Order Number	Reference	Invoice Amount	Invoice Date	Odometer In	Odometer Out
8/31/15	Invoice	2363		\$958.13	9/8/15	105000	105000

Labor Item	Category	Tech	Description
GUIDE		AS	AXLE HOUSING - R&R
BATTERYSERVICE	ELECTRICAL	AS	CLEAN & CHARGE BATTERY
			CLEAN BATTERY AND TERMINAL CONNECTIONS. CHARGE BATTERY TO FULL CAPACITY

Parts Mfg	Item	Description	Category	Qty	UOM	Condition
-	BF569128	AXLE ASSEMBLY REAR		1		Used

Original Date	Type	Repair Order Number	Reference	Invoice Amount	Invoice Date	Odometer In	Odometer Out
8/26/15	Invoice	2354		\$8.40	8/26/15	104701	104701

Labor Item	Category	Tech	Description
TIREMOUNT	TIRE	TD	MOUNT AND BALANCE TIRE
		ANDY ALSO HELPED	

Parts Mfg	Item	Description	Category	Qty	UOM	Condition
-	2355517	CAR TIRE		2		New
		BOTH FRONT				

Original Date	Type	Repair Order Number	Reference	Invoice Amount	Invoice Date	Odometer In	Odometer Out
8/18/15	Invoice	2328		\$70.16	8/18/15	103484	103484

Labor Item	Category	Tech	Description
LOFSYN	PREVENTATIVE	AS	LUBE, OIL, AND FILTER CHANGE
			DRAIN AND REFILL CRANKCASE WITH PREMIUM SYNTHETIC MOTOR OIL, REPLACE OIL FILTER. LUBRICATE CHASSIS WHERE APPLICABLE. INSPECT AIR AND CABIN FILTER, TOP OFF ALL FLUID LEVELS AND APPLY REMINDER STICKER

7/7/2021 9:14 AM

page 13

Vehicle Service History Report

Sheriff's Department

2010 Ford Crown Victoria 4.6 L 281 CID V8 SOHC, Tag:6495GB, Vin:2FABP7BVXAX112836

Original (continued)		Repair Order		Invoice		Odometer	
Date	Type	Number	Reference	Amount	Date	In	Out
8/18/15	Invoice	2328		\$70.16	8/18/15	103484	103484

Labor
Item
GUIDE

Category

Tech
AS

Description

WIPER ARM &/OR BLADES - R&R

NOTE: Labor times listed are for R&R only and DO NOT include diagnosis time.

TIREROTATE

TIRE

AS

4 WHEEL TIRE ROTATION

ROTATE TIRES FRONT TO REAR AND INSPECT FOR WEAR OR DAMAGE. DOES NOT INCLUDE TPMS SERVICES AS NEEDED

Parts

Mfg	Item	Description	Category	Qty	UOM	Condition
-	5W20 BULK	5W20 SYN BLEND MOTOR OIL		6		
-	1348	OIL FILTER		1		New
-	19-220	WIPER BLADES		2		New

Original		Repair Order		Invoice		Odometer	
Date	Type	Number	Reference	Amount	Date	In	Out
7/29/15	Invoice	2250		\$297.41	7/29/15	102423	102423

Labor
Item
GUIDE

Category

Tech
AS

Description

DISC ROTOR - R&R

Includes: Repack wheel bearings where applicable and replace pads if necessary. DOES NOT include refinishing.

Parts

Mfg	Item	Description	Category	Qty	UOM	Condition
UP	880110	Brake Rotor Only - Front - Ultra Premium		2		
-	QC931	BRAKE PADS		1		New
-	4800	BRAKE CLEANER		1		New

Original		Repair Order		Invoice		Odometer	
Date	Type	Number	Reference	Amount	Date	In	Out
7/16/15	Invoice	2212		\$125.48	7/16/15	101365	101365

Labor
Item
GUIDE

Category

Tech
TD

Description

A/C REFRIGERANT - RECOVER

NOTE 1: Times shown DO NOT include recover, evacuate and charge system. If necessary to open refrigerant system; refer to System Charge (Complete) for appropriate time. NOTE 2: Times listed are for Factory and Dealer dash installed Integral Type air condi

GUIDE

TD

A/C SYSTEM - CHARGE (COMPLETE)

NOTE 1: Times shown DO NOT include recover, evacuate and charge system. If necessary to open refrigerant system; refer to System Charge (Complete) for appropriate time NOTE 2: Times listed are for Factory and Dealer dash installed Integral Type air condi

7/7/2021 9:14 AM

page 14

Vehicle Service History Report

Sheriff's Department

2010 Ford Crown Victoria 4.6 L 281 CID V8 SOHC, Tag:6495GB, Vin:2FABP7BVXAX112836

Original (continued)		Repair Order		Invoice		Odometer	
Date	Type	Number	Reference	Amount	Date	In	Out
7/16/15	Invoice	2212		\$125.48	7/16/15	101365	101365

Parts		Description	Category	Qty	UOM	Condition
Mfg	Item					
-	R134A	REFRIGURANT		2	LB	New

Original		Repair Order		Invoice		Odometer	
Date	Type	Number	Reference	Amount	Date	In	Out
4/24/15	Invoice	1958		\$39.10	4/24/15	98561	98561

Labor		Category	Tech	Description
Item				
LOFSYN		PREVENTATIVE	AS	LUBE, OIL, AND FILTER CHANGE DRAIN AND REFILL CRANKCASE WITH PREMIUM SYNTHETIC MOTOR OIL, REPLACE OIL FILTER. LUBRICATE CHASSIS WHERE APPLICABLE. INSPECT AIR AND CABIN FILTER, TOP OFF ALL FLUID LEVELS AND APPLY REMINDER STICKER

Parts		Description	Category	Qty	UOM	Condition
Mfg	Item					
-	5W30 BULK	5W30 SYN BLEND MOTOR OIL		6		
-	1348	OIL FILTER		1		New

Original		Repair Order		Invoice		Odometer	
Date	Type	Number	Reference	Amount	Date	In	Out
4/1/15	Invoice	1858		\$326.18	4/2/15	97468	97468

Labor		Category	Tech	Description
Item				
GUIDE			AS	WHEEL BEARING - R&R

Parts		Description	Category	Qty	UOM	Condition
Mfg	Item					
-	PT5707	WHEEL BEARING		2		New
-	8660S	REAR WHEEL SEAL		1		New
-	630-413	REAR AXEL		1		New

Original		Repair Order		Invoice		Odometer	
Date	Type	Number	Reference	Amount	Date	In	Out
11/3/14	Invoice	1350		\$177.81	11/3/14	91974	91974

Labor		Category	Tech	Description
Item				
TIREMOUNT		TIRE	JV	MOUNT AND BALANCE TIRE
GUIDE			JV	BRAKE SHOES &/OR PADS - R&R
				Includes: Repack wheel bearings on drum type brakes where applicable. Clean, lube and/or replace brake hardware as necessary. Adjust brakes where applicable. DOES NOT include refinishing

Labor		Category	Tech	Description
Item				
LOFSYN		PREVENTATIVE	JV	LUBE, OIL, AND FILTER CHANGE DRAIN AND REFILL CRANKCASE WITH PREMIUM SYNTHETIC MOTOR OIL, REPLACE OIL FILTER. LUBRICATE CHASSIS WHERE APPLICABLE. INSPECT AIR AND CABIN FILTER, TOP OFF ALL FLUID LEVELS AND APPLY REMINDER STICKER

7/7/2021 9:14 AM

page 15

Vehicle Service History Report

Sheriff's Department

2010 Ford Crown Victoria 4.6 L 281 CID V8 SOHC, Tag:6495GB, Vin:2FABP7BVXAX112836

Original (continued)		Repair Order		Invoice		Odometer	
Date	Type	Number	Reference	Amount	Date	In	Out
11/3/14	Invoice	1350		\$177.81	11/3/14	91974	91974
Parts							
Mfg	Item	Description		Category	Qty	UOM	Condition
-	1348	OIL FILTER			1		New
-	QC931	BRAKE PADS			1		New
-	5W20 BULK	5W20 SYN BLEND MOTOR OIL			6		

Original		Repair Order		Invoice		Odometer	
Date	Type	Number	Reference	Amount	Date	In	Out
8/29/14	Invoice	1080		\$335.25	8/29/14	89363	89363
Labor							
Item		<u>Category</u>	<u>Tech</u>	<u>Description</u>			
GUIDE			JV	ELECTRIC FAN MOTOR - R&R			
GUIDE			JV	FAN MOTOR - DIAGNOSE			
Parts							
Mfg	Item	<u>Description</u>		<u>Category</u>	<u>Qty</u>	<u>UOM</u>	<u>Condition</u>
NOE	8552674	Radiator Fan Assy			1		

Original		Repair Order		Invoice		Odometer	
Date	Type	Number	Reference	Amount	Date	In	Out
8/20/14	Invoice	1039		\$383.16	8/20/14	88745	88745
Labor							
Item		Category	Tech	Description			
GUIDE			TD	MODE DOOR ACTUATOR - R&R			

NOTE 1: Times shown DO NOT include recover, evacuate and charge system. If necessary to open refrigerant system, refer to System Charge (Complete) for appropriate time. NOTE 2: Times listed are for Factory and Dealer dash installed Integral Type air condi

LABOR JB MISC. LABOR
reinstaled rear view mirror

Parts							
Mfg	Item	Description		Category	Qty	UOM	Condition
NOE	6551972	Heater / AC Door Actuator Motor			1		

Original		Repair Order		Invoice		Odometer	
Date	Type	Number	Reference	Amount	Date	In	Out
7/9/14	Invoice	889		\$36.26	7/9/14	86740	86740
Labor							
Item		Category	Tech	Description			
LOFSYN		PREVENTATIVE	AS	LUBE, OIL, AND FILTER CHANGE			
DRAIN AND REFILL CRANKCASE WITH PREMIUM SYNTHETIC MOTOR OIL, REPLACE OIL FILTER LUBRICATE CHASSIS WHERE APPLICABLE INSPECT AIR AND CABIN FILTER , TOP OFF ALL FLUID LEVELS AND APPLY REMINDER STICKER							

Parts							
Mfg	Item	Description		Category	Qty	UOM	Condition
-	5W20 BULK	5W20 SYN BLEND MOTOR OIL			6		

7/7/2021 9:14 AM

page 16

Vehicle Service History Report

Sheriff's Department

2010 Ford Crown Victoria 4.6 L 281 CID V8 SOHC, Tag:6495GB, Vin:2FABP7BVXAX112836

Original (continued)		Repair Order	Invoice	Odometer			
Date	Type	Number	Reference	Amount	Date	In	Out
7/9/14	Invoice	889		\$36.26	7/9/14	86740	86740

Parts

Mfg	Item	Description	Category	Qty	UOM	Condition
-	1348	OIL FILTER		1		New

Original		Repair Order	Invoice	Odometer			
Date	Type	Number	Reference	Amount	Date	In	Out
3/19/14	Invoice	495		\$97.68	3/19/14	80684	80684

Labor

Item	Category	Tech	Description
LOFSYN	PREVENTATIVE	AS	LUBE, OIL, AND FILTER CHANGE DRAIN AND REFILL CRANKCASE WITH PREMIUM SYNTHETIC MOTOR OIL, REPLACE OIL FILTER. LUBRICATE CHASSIS WHERE APPLICABLE. INSPECT AIR AND CABIN FILTER. TOP OFF ALL FLUID LEVELS AND APPLY REMINDER STICKER

Item	Category	Tech	Description
TIREMOUNT	TIRE	JV	MOUNT AND BALANCE TIRE MOUNT TIRE ON WHEEL AND COMPUTERIZE SPIN BALANCE. DOES NOT INCLUDE NEW VALVE STEM

Item	Category	Tech	Description
TIREMOUNT	TIRE	TD	MOUNT AND BALANCE TIRE MOUNT TIRE ON WHEEL AND COMPUTERIZE SPIN BALANCE. DOES NOT INCLUDE NEW VALVE STEM

Parts

Mfg	Item	Description	Category	Qty	UOM	Condition
-	5W20 BULK	5W20 SYN BLEND MOTOR OIL		6		
-	1348	OIL FILTER		1		New
-	2355517	CAR TIRE		1		New

Original		Repair Order	Invoice	Odometer			
Date	Type	Number	Reference	Amount	Date	In	Out
12/3/13	Invoice	131		\$19.03	12/4/13	75302	75302

Labor

Item	Category	Tech	Description
LOFSYN	PREVENTATIVE	AS	LUBE, OIL, AND FILTER CHANGE DRAIN AND REFILL CRANKCASE WITH PREMIUM SYNTHETIC MOTOR OIL, REPLACE OIL FILTER. LUBRICATE CHASSIS WHERE APPLICABLE. INSPECT AIR AND CABIN FILTER, TOP OFF ALL FLUID LEVELS AND APPLY REMINDER STICKER

Item	Category	Tech	Description
A SVC	PREVENTATIVE	AS	PREVENTATIVE MAINTENANCE- LEVEL A EVERY 5000 MILES: COMPLETE LUBE, OIL, AND FILTER SERVICE. CHECK ALL FLUIDS(MASTER CYLINDER, POWER STEERING, OIL, COOLANT, AND TRANSMISSION) CHECK AIR FILTER VISUAL INSPECTION FOR LEAKS CHECK BRAKES TOP OFF WASHER FLUID

7/7/2021 9:14 AM

page 17

Vehicle Service History Report

Sheriff's Department

2010 Ford Crown Victoria 4.6 L 281 CID V8 SOHC, Tag:6495GB, Vin:2FABP7BVXAX112836

Original (continued)		Repair Order		Invoice		Odometer	
Date	Type	Number	Reference	Amount	Date	In	Out
12/3/13	Invoice	131		\$19.03	12/4/13	75302	75302
Parts		Description		Category	Qty	UOM	Condition
Mfg	Item						
-	5W20 BULK	5W20 SYN BLEND MOTOR OIL			6		
-	1348	OIL FILTER			1		New

Anderson County Motor Pool

Purchasing Committee July 2021
Date Printed 07/07/2021

Vehicle Maintenance History Report

VIN:	2FABP7BVXAX112836	Department:	SHERIFF'S DEPARTMENT
Registration:	6495GB	Permit #:	
Manufacture Date:		Unit #:	
Make/Model:	FORD, CROWN VIC	Date Added:	
Color:		Mileage When Added:	54,254
Year:	2010		

Notes:

Date	Cost	Hrs	Mileage
11/05/2013	\$108.40	1.0	73,794
REPLACED BATTERY			
08/28/2013	\$313.83	3.5	70,768
E SERVICE AND FRONT PADS AND ROTORS			
06/25/2013	\$16.89	.5	67,705
OIL SERVICE			
03/25/2013	\$135.20	1.5	63,301
OIL SERVICE AND REPLACED BATTERY AND BOTH REAR TIRES			
11/19/2012	\$16.89	.30	58,041
OIL SERVICE			

GovDeals Vehicle Inspection Form

Purchasing Committee July 2021

Inventory ID:

Asset Number:

Fair Market Value:

Short Description:

Year 2011

Make Ford

Model Crown Vic

VIN:

2FABP7BV0BX108506

Title Restriction: ☐ Y ☒ N

Odometer:

186079

☒ Miles

☐ Kilometers

Odometer Accurate ☒ Y ☐ N:

Long Description:

Idle Hours 6414

This Vehicle: ☐ Starts ☒ Starts with a Boost & ☐ Runs/Driveable ☒ Engine Runs ☐ Does Not Run ☐ For Parts Only

Engine- Type: 4.6 L V 8 ☒ Gas ☐ Diesel Engine ☐ Propane/Natural Gas ☐ Gas/Electric Hybrid

Engine Condition: ☐ Runs ☒ Needs repair ☒ is in unknown condition

Repairs needed: HAS undiagnosed engine mis

This vehicle was maintained every 5000 ☐ Days ☒ Hours ☒ Miles

Date Removed From Service: 4-27-21 Maintenance Records: ☐ Available ☒ Not Available For Inspection

Transmission: ☒ Automatic ☐ Manual Speed Condition: ☒ Operable ☐ Needs repair ☐ Is Unknown Condition

Repairs Needed:

Drivetrain: ☐ 2 Wheel Drive ☐ 4 Wheel Drive Condition:

Exterior:

Color White

Windows: ☐ No Cracked Glass

☒ Cracked Windsold

Minor: ☐ Dents ☒ Scratches ☒ Dings

Tire Condition: Good

Tread: 1/2 #Flat - Hubcaps #0

Major Damage to: Front Bumper

Additional Damage:

Decals: ☐ None ☐ Have Been Sprayed or ☒ Have been Removed & ☒ Impressions Remain ☐ No Impressions

Emergency equip: ☐ None ☒ Has been removed & ☒ There are holes in the exterior ☐ There are no holes

Interior:

Color Grey

☒ Cloth ☒ Vinyl ☐ Leather

Damage to Seats:

Damage to Dash/Floor:

Radio: ☒ Stock or ☐ Brand & Model: AM ☒ AM/FM ☐ AM/FM Cassette ☐ AM/FM CD

☒ AC (Condition: ☐ Cold ☐ Unknown) ☐ No AC Not cold

Air Bags: ☐ Driver's Side ☒ Dual

☒ Cruise Control ☐ Pilt Steering ☐ Remote Mirrors ☒ Climate Control

Power: ☒ Steering ☐ Windows ☒ Door Locks ☐ Seats

Additional Equipment:

Manufacturer Model Serial #

☐ Tool Box ☐ Light Bar ☐ Ladder Rack ☐ Utility Body: Brand Hitch: Type

Location of Asset: 308 Public Safety Lane

For more information contact:

Reminder: Do not close items on or surrounding a Holiday, on Friday nights, or Weekends. Stagger closing times by 10 minutes.

Royden Crocker

From: Kenny Sharp <krsacsd@icloud.com>
 Sent: Wednesday, June 30, 2021 2:51 PM
 To: Royden Crocker
 Subject: #1 2011 Crown Vic vin # 8506

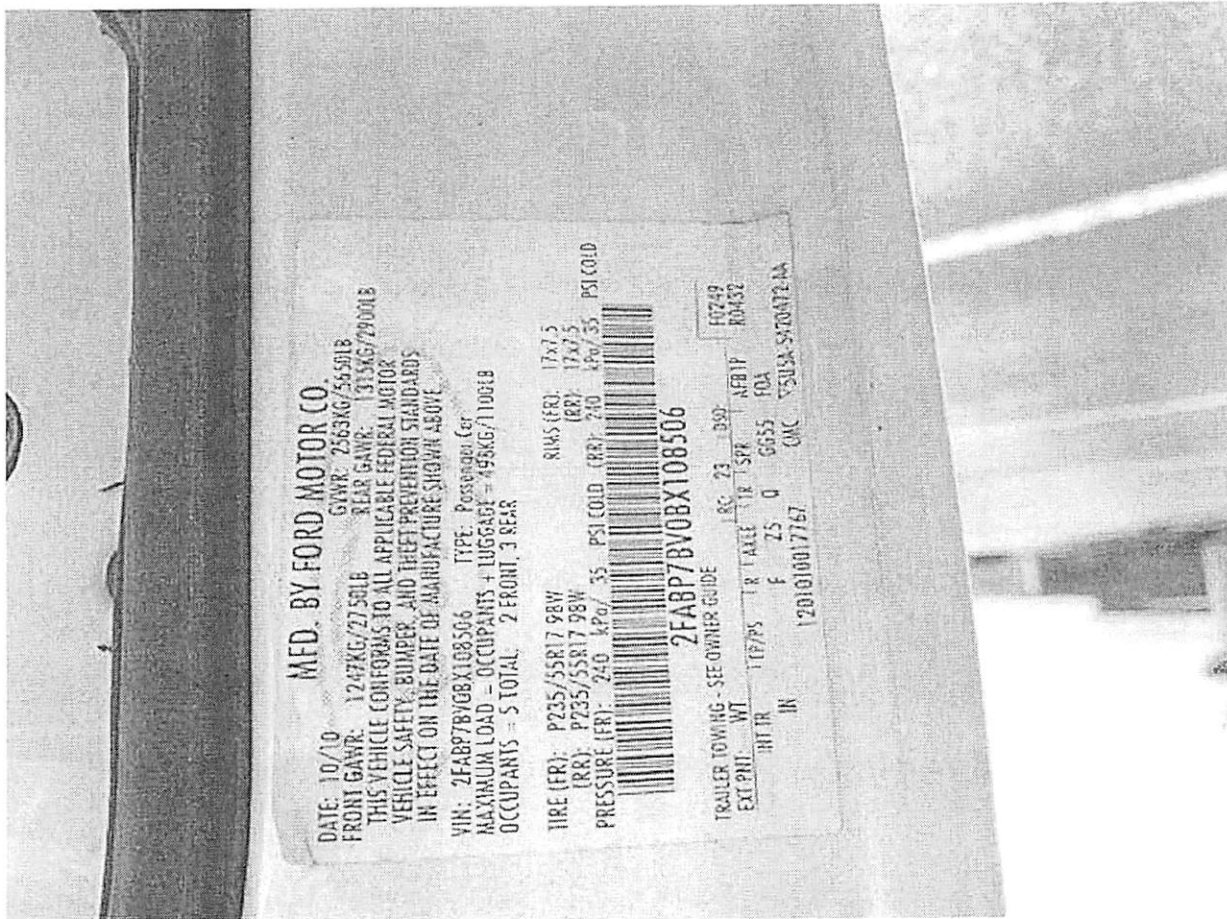

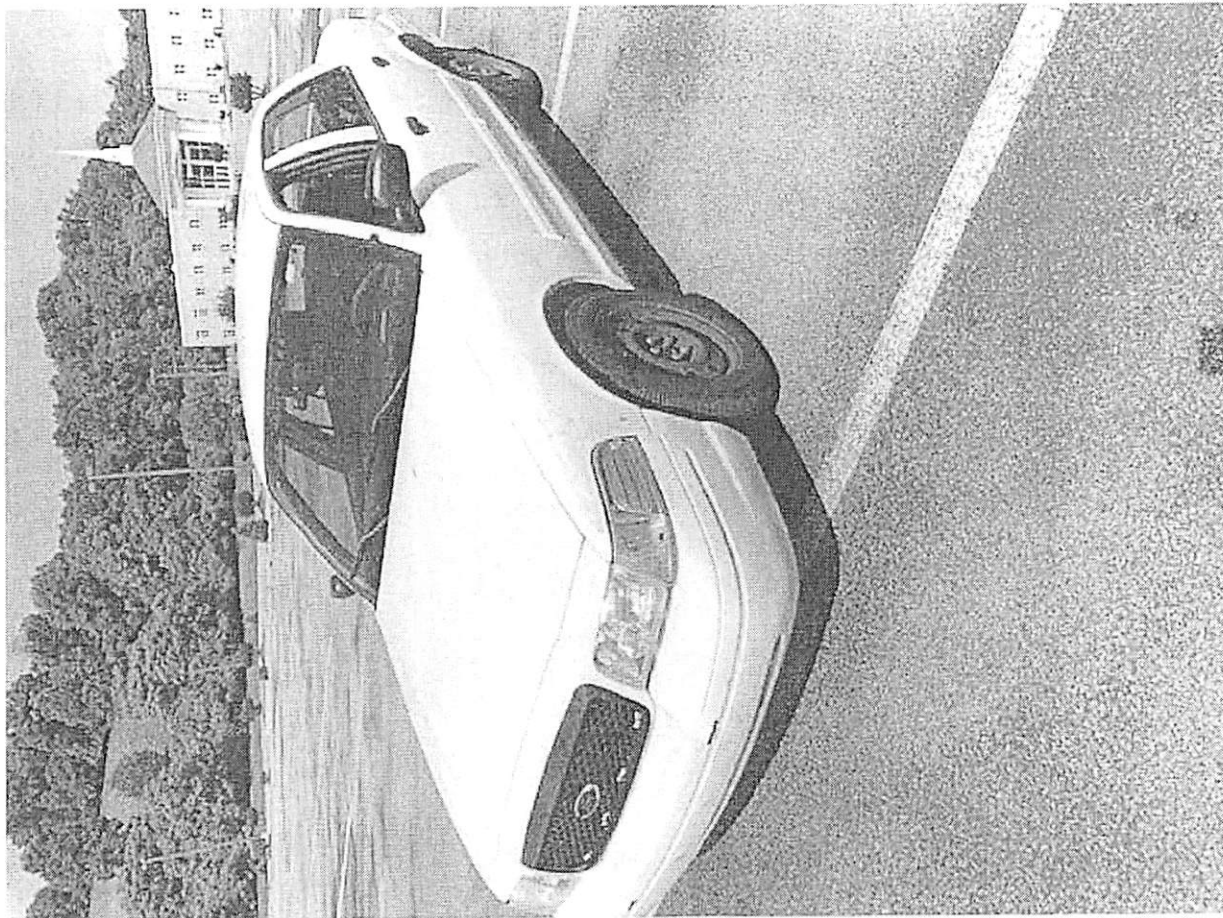

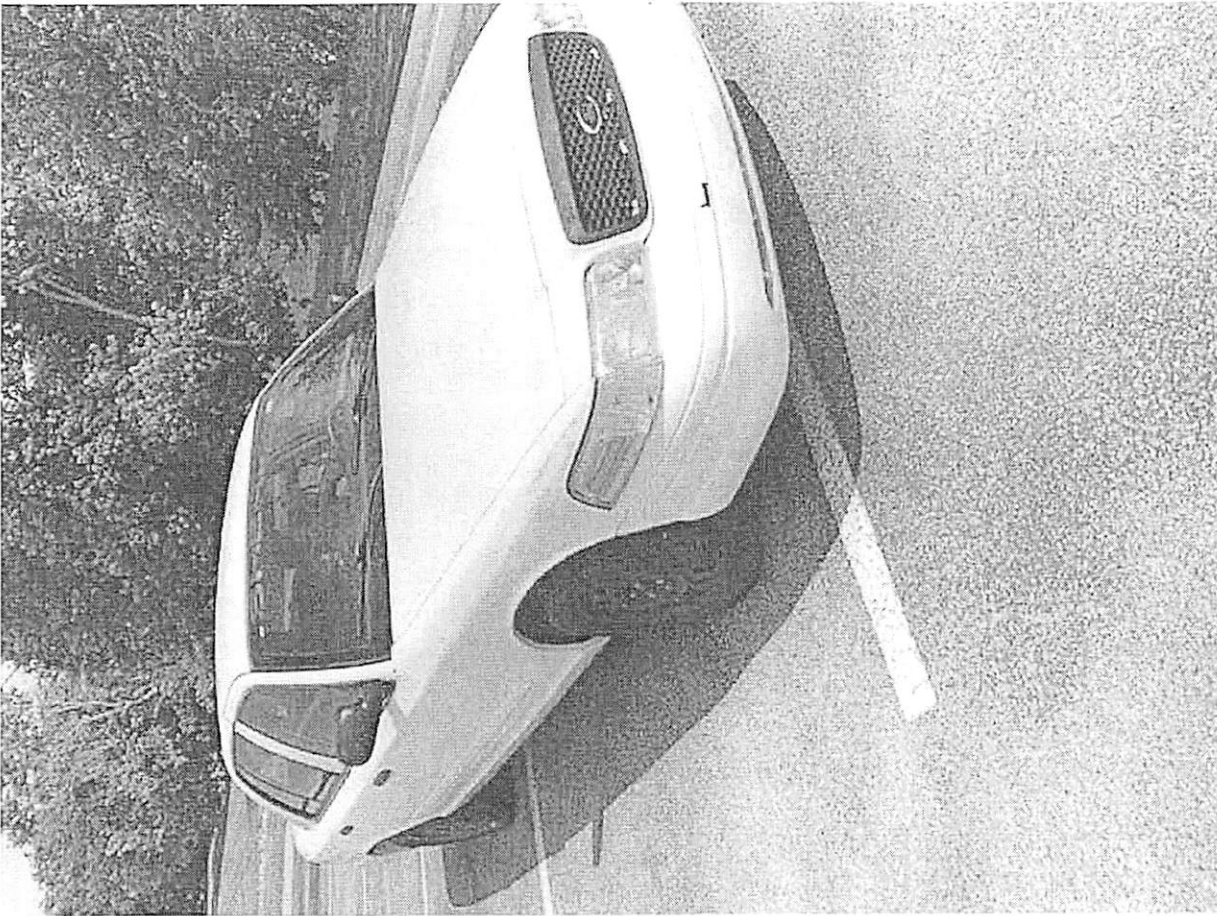





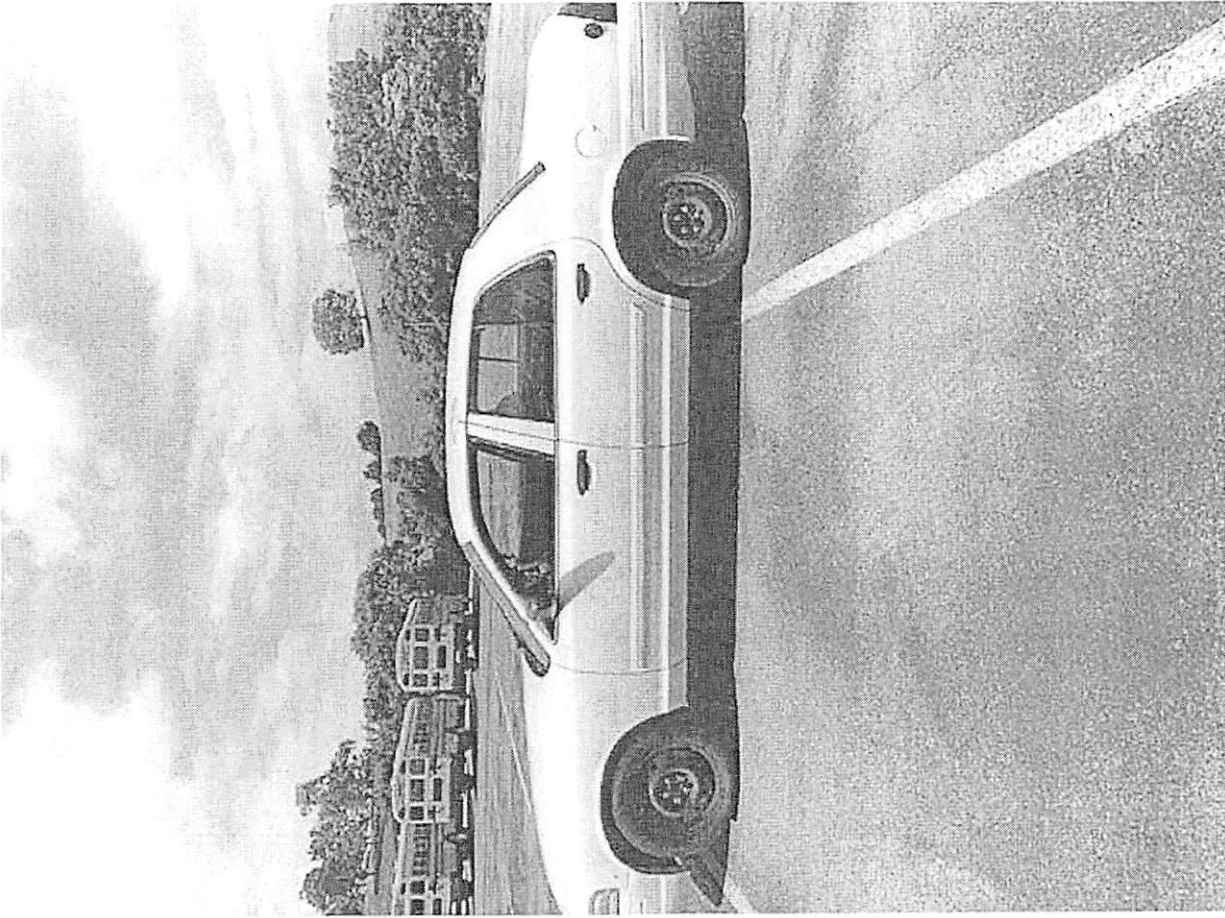



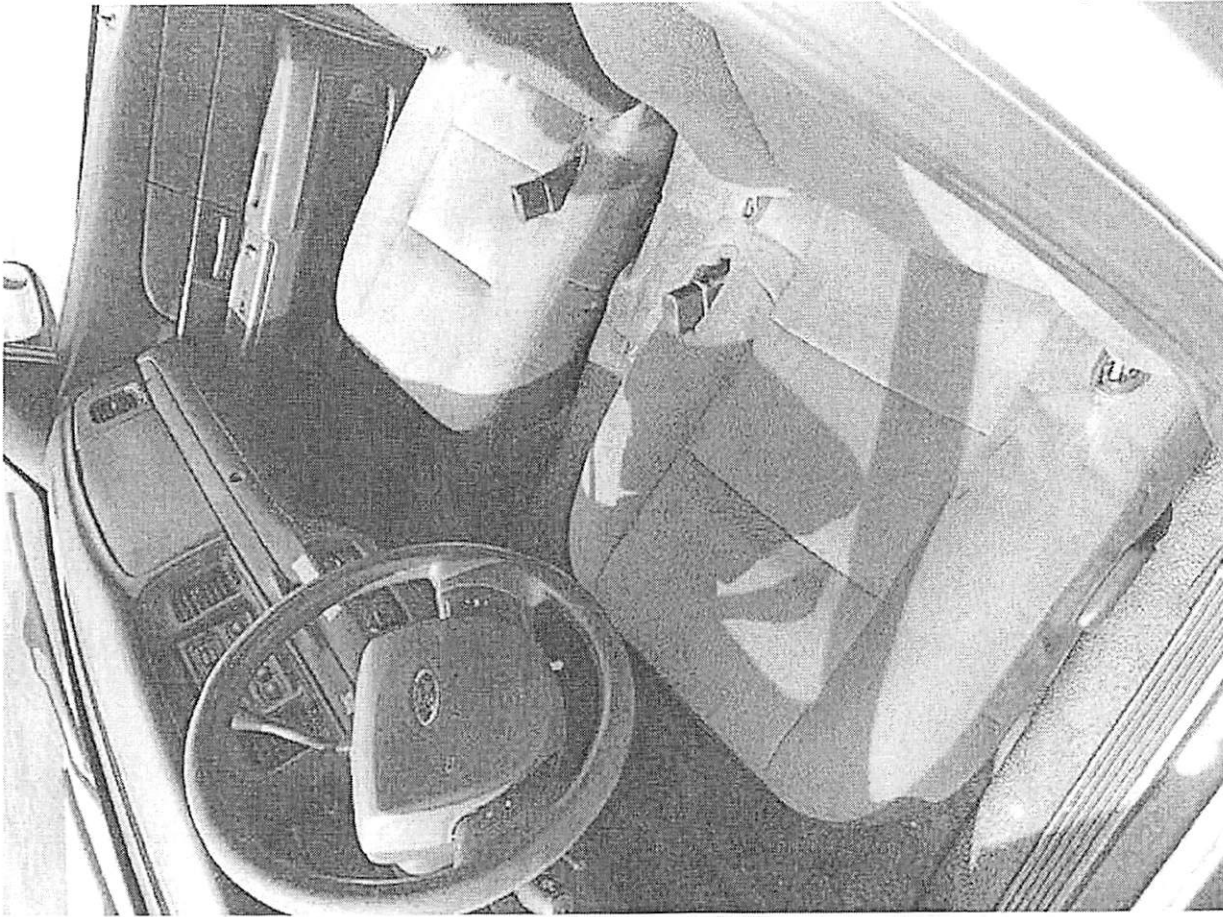



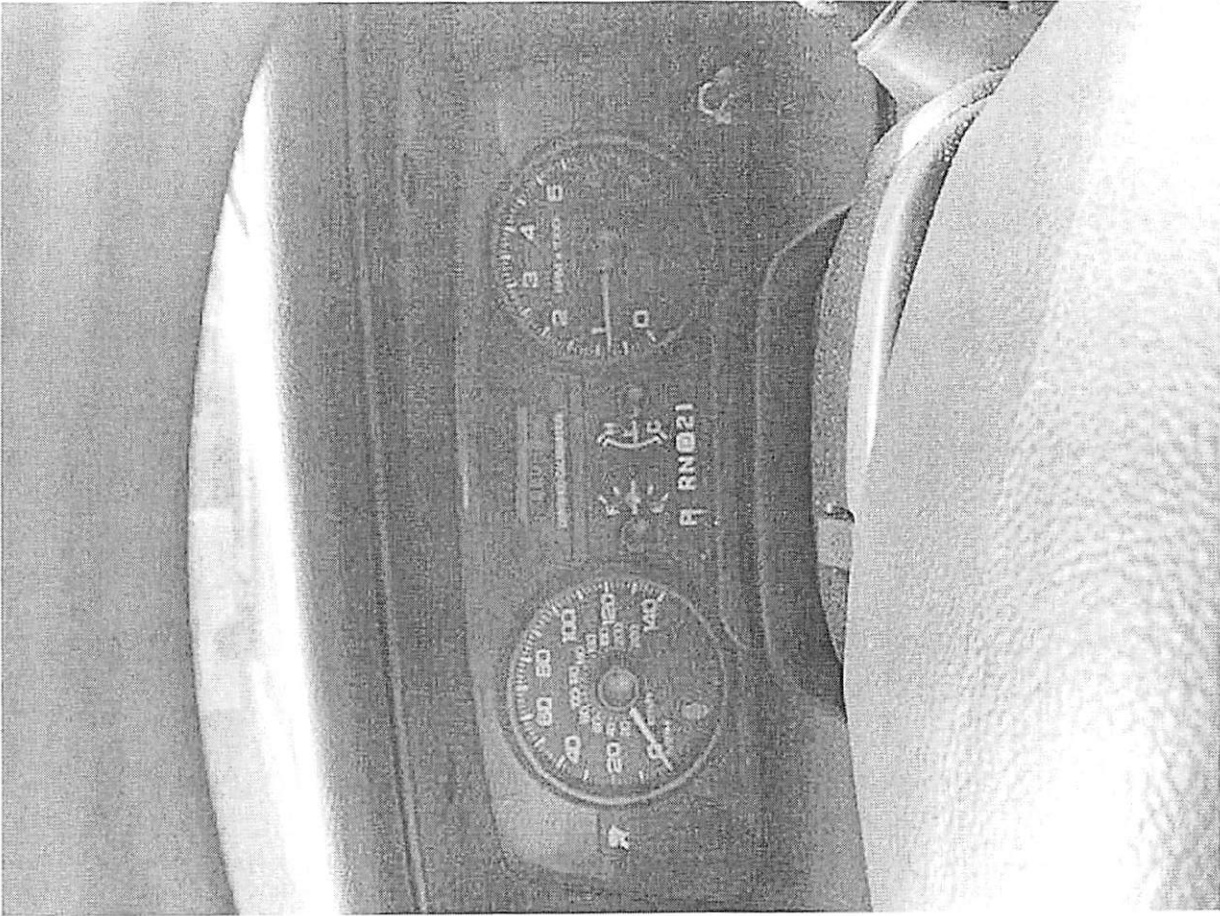

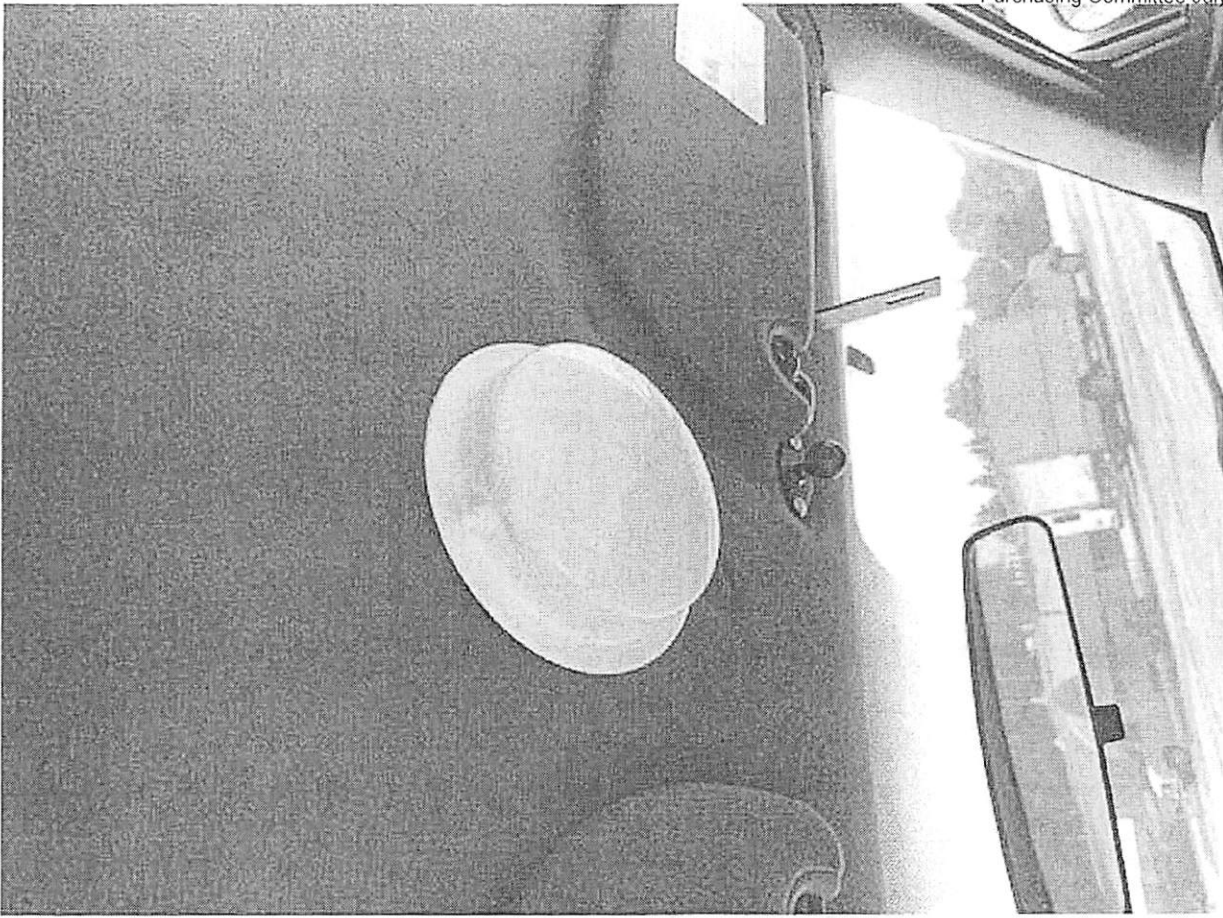



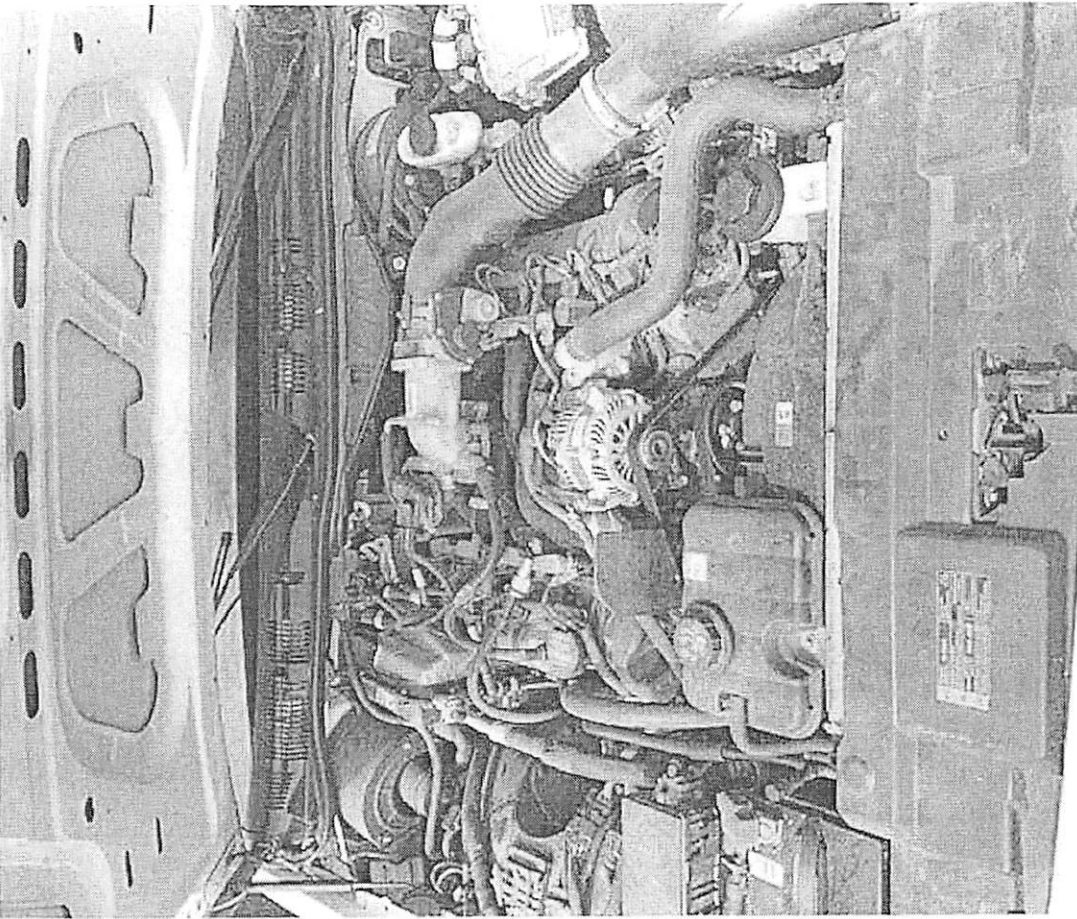



Sent from my iPhone

Anderson County Motor Pool

Purchasing Committee July 2021
Date Printed 07/07/2021

Vehicle Maintenance History Report

VIN:	2FABP7BV0BX108506	Department:	SHERIFF'S DEPARTMENT
Registration:	8541GA	Permit #:	
Manufacture Date:		Unit #:	
Make/Model:	FORD, CROWN VIC	Date Added:	10/27/2011
Color:		Mileage When Added:	
Year:	2011		

Notes:

Date	Cost	Hrs	Mileage
10/31/2013	\$10.00	.5	34,912
REPLACED RR TIRE			
10/04/2013	\$5.00	1.0	33,561
PLUGGED LR TIRE (CALLED IN)			
08/21/2013	\$10.00	1.5	31,000
REPLACED ALL FOUR TIRES			
06/20/2013	\$16.89	1.0	27,119
OIL SERVICE			
04/02/2013	\$67.71	1.0	24,489
REPLACED FRONT ROTORS AND PADS			
02/07/2013	\$16.89	.5	22,300
OIL SERVICE			
10/15/2012	\$108.40	.5	16,433
REPLACED BATTERY			
10/08/2012	\$16.89	.5	15,781
OIL SERVICE			
08/28/2012	\$5.32	.30	14,304
REPLACED RADAR BRACKET ON WINDSHILD			
08/02/2012	\$64.00	2.0	12,118
REPLACED ALL 4 TIRES, TURNED FRONT ROTORS, REPLACED FRONT PADS			
07/13/2012	\$86.39	1.0	10,754
OIL AND TRANSMISSION SERVICE			
05/30/2012	\$23.39	.5	6,901
OIL SERVICE			
04/27/2012	\$54.00	1	5,227
REPLACED FRONT BRAKE PADS (CHANGE PADS BECAUSE OF PERSUITE)			
03/30/2012	27.39	0.5	3,456
OIL SERVICE			

7/7/2021 9:14 AM

page 1

Vehicle Service History Report

Sheriff's Department

2011 Ford Crown Victoria 4.6 L 281 CID V8 SOHC, Tag:8541GA, Vin:2FABP7BV0BX108506

Original Date	Type	Repair Order Number	Reference	Invoice Amount	Invoice Date	Odometer In	Odometer Out
2/24/21	Invoice	8900		\$157.15	2/24/21	185505	185505

Labor Item	Category	Tech	Description
TIREMOUNT	TIRE	RB	MOUNT AND BALANCE TIRE

Parts Mfg	Item	Description	Category	Qty	UOM	Condition
-	732002500	GOODYEAR EAGLE RSA P2355517 RIGHT REAR TIRE HAD A BOLT IN IT, REPLACED		1		New

Original Date	Type	Repair Order Number	Reference	Invoice Amount	Invoice Date	Odometer In	Odometer Out
2/12/21	Invoice	8876		\$52.02	2/12/21	184997	184997

Labor Item	Category	Tech	Description
PRODEMAND		JV	THERMOSTAT &/OR GASKET Remove &

Parts Mfg	Item	Description	Category	Qty	UOM	Condition
THM	262	THM THERMOSTAT		1		

Original Date	Type	Repair Order Number	Reference	Invoice Amount	Invoice Date	Odometer In	Odometer Out
12/1/20	Invoice	8684		\$76.91	12/1/20	182777	182777

Labor Item	Category	Tech	Description
ProDemand		TD	HEADLAMP ASSEMBLY (COMPLETE)

DOES NOT include adjust Headlamps.

Parts Mfg	Item	Description	Category	Qty	UOM	Condition
-	F02502200	HEADLIGHT ASSEMBLY LS		1		New

Original Date	Type	Repair Order Number	Reference	Invoice Amount	Invoice Date	Odometer In	Odometer Out
10/28/20	Invoice	8608		\$24.51	10/28/20	182086	182086

Labor Item	Category	Tech	Description
LOFSYN	PREVENTATIVE	RB	LUBE, OIL, AND FILTER CHANGE

DRAIN AND REFILL CRANKCASE WITH PREMIUM SYNTHETIC MOTOR OIL, REPLACE OIL FILTER. LUBRICATE CHASSIS WHERE APPLICABLE INSPECT AIR AND CABIN FILTER, TOP OFF ALL FLUID LEVELS AND APPLY REMINDER STICKER

Parts Mfg	Item	Description	Category	Qty	UOM	Condition
-	5W20 BULK	5W20 SYN BLEND MOTOR OIL		6		New
-	1348	OIL FILTER		1		New

Original Date	Type	Repair Order Number	Reference	Invoice Amount	Invoice Date	Odometer In	Odometer Out
8/27/20	Invoice	8444		\$0.61	8/27/20	175549	175549

Parts Mfg	Item	Description	Category	Qty	UOM	Condition
-	WASHER FLUID	WASHER FLUID		1	GALLON	New

7/7/2021 9:14 AM

page 2

Vehicle Service History Report

Sheriff's Department

2011 Ford Crown Victoria 4.6 L 281 CID V8 SOHC, Tag:8541GA, Vin:2FABP7BV0BX108506

Original		Repair Order		Invoice		Odometer	
Date	Type	Number	Reference	Amount	Date	In	Out
6/29/20	Invoice	8246		\$170.29	6/29/20	178966	178966

Labor

Item

ProDemand

CategoryTech

AS

Description

WHEEL BEARING Remove & Replace

Served with Wheel Hub Assembly. Includes: Replace Bearings and repack.

Parts

Mfg	Item	Description	Category	Qty	UOM	Condition
PGB	PBR930506	PGB HUB BEARING ASSEMBLY		1		

Original		Repair Order		Invoice		Odometer	
Date	Type	Number	Reference	Amount	Date	In	Out
4/29/20	Invoice	8102		\$157.15	4/29/20	176297	176297

Labor

Item

TIREMOUNT

CategoryTech

AS

Description

MOUNT AND BALANCE TIRE

Parts

Mfg	Item	Description	Category	Qty	UOM	Condition
-	732002500	GOODYEAR EAGLE RSA P2355517		1		New

Original		Repair Order		Invoice		Odometer	
Date	Type	Number	Reference	Amount	Date	In	Out
4/21/20	Invoice	8081		\$24.51	4/21/20	175995	175995

Labor

Item

LOFSYN

CategoryTech

TD

Description

LUBE, OIL, AND FILTER CHANGE

DRAIN AND REFILL CRANKCASE WITH PREMIUM SYNTHETIC MOTOR OIL. REPLACE OIL FILTER. LUBRICATE CHASSIS WHERE APPLICABLE. INSPECT AIR AND CABIN FILTER. TOP OFF ALL FLUID LEVELS AND APPLY REMINDER STICKER

Parts

Mfg	Item	Description	Category	Qty	UOM	Condition
-	5W20 BULK	5W20 SYN BLEND MOTOR OIL		6		New
-	1348	OIL FILTER		1		New

Original		Repair Order		Invoice		Odometer	
Date	Type	Number	Reference	Amount	Date	In	Out
3/23/20	Invoice	8034		\$17.33	3/23/20	173883	173883

Labor

Item

ProDemand

CategoryTech

AS

Description

BATTERY Testing

Includes: Hydrometer and load test DOES NOT include Electrical System test.

Original		Repair Order		Invoice		Odometer	
Date	Type	Number	Reference	Amount	Date	In	Out
3/4/20	Invoice	7993		\$151.17	3/4/20	172629	172629

Labor

Item

ProDemand

CategoryTech

RB

Description

WHEEL BEARING Remove & Replace

Served as Wheel Hub Assembly Includes: Replace Bearings and repack

7/7/2021 9:14 AM

page 3

Vehicle Service History Report

Sheriff's Department

2011 Ford Crown Victoria 4.6 L 281 CID V8 SOHC, Tag:8541GA, Vin:2FABP7BV0BX108506

Original (continued)		Repair Order		Invoice		Odometer	
Date	Type	Number	Reference	Amount	Date	In	Out
3/4/20	Invoice	7993		\$151.17	3/4/20	172629	172629
Parts							
Mfg	Item	Description		Category	Qty	UOM	Condition
-	513230	WHEEL HUB			1		New
Original		Repair Order		Invoice		Odometer	
Date	Type	Number	Reference	Amount	Date	In	Out
2/20/20	Canceled	7959		\$49.73		171759	171759
Parts							
Mfg	Item	Description		Category	Qty	UOM	Condition
-	604208	BLEND DOOR MOTOR			1		New
Original		Repair Order		Invoice		Odometer	
Date	Type	Number	Reference	Amount	Date	In	Out
2/5/20	Invoice	7919		\$452.96	2/5/20	175047	175047
Labor							
Item	Category	Tech	Description				
ProDemand		AS	COOLING FAN RELAY Remove & Replace				
Parts							
Mfg	Item	Description		Category	Qty	UOM	Condition
-	RF272	MOTOR AND FAN			1		New
-	902-209	RADIATOR FAN RELAY KIT			1		New
Original		Repair Order		Invoice		Odometer	
Date	Type	Number	Reference	Amount	Date	In	Out
1/23/20	Invoice	7884		\$673.45	1/23/20	169809	169809
Labor							
Item	Category	Tech	Description				
LOFSYN	PREVENTATIVE	TD	LUBE, OIL, AND FILTER CHANGE				
DRAIN AND REFILL CRANKCASE WITH PREMIUM SYNTHETIC MOTOR OIL. REPLACE OIL FILTER LUBRICATE CHASSIS WHERE APPLICABLE INSPECT AIR AND CABIN FILTER , TOP OFF ALL FLUID LEVELS AND APPLY REMINDER STICKER							
TIREMOUNT		TIRE	TD	MOUNT AND BALANCE TIRE			
TREY MOUNTED THEM, ANDY BALANCED THEM							
PRODEMAND		AS	CONTROL ARM Remove & Replace				
Includes: R&I Strut Assembly. DOES NOT include alignment.							
Parts							
Mfg	Item	Description		Category	Qty	UOM	Condition
-	1348	OIL FILTER			1		New
-	5W20 BULK	5W20 SYN BLEND MOTOR OIL			6		New
-	732002500	GOODYEAR EAGLE RSA P2355517			3		New
2 FRONT TIRES & 1 LEFT REAR							
-	2605221	UPPER CONTROL ARM (RIGHT)			1		New

7/7/2021 9:14 AM

page 4

Vehicle Service History Report

Sheriff's Department

2011 Ford Crown Victoria 4.6 L 281 CID V8 SOHC, Tag:8541GA, Vin:2FABP7BV0BX108506

Original (continued)		Repair Order		Invoice		Odometer	
Date	Type	Number	Reference	Amount	Date	In	Out
1/23/20	Invoice	7884		\$673.45	1/23/20	169809	169809

Parts

Mfg	Item	Description	Category	Qty	UOM	Condition
-	19-220	WIPER BLADES		2		New

Original		Repair Order		Invoice		Odometer	
Date	Type	Number	Reference	Amount	Date	In	Out
10/30/19	Invoice	7625		\$26.91	10/30/19	164204	164204

Labor

Item	Category	Tech	Description
LOFSYN	PREVENTATIVE	AS	LUBE, OIL, AND FILTER CHANGE DRAIN AND REFILL CRANKCASE WITH PREMIUM SYNTHETIC MOTOR OIL, REPLACE OIL FILTER. LUBRICATE CHASSIS WHERE APPLICABLE. INSPECT AIR AND CABIN FILTER, TOP OFF ALL FLUID LEVELS AND APPLY REMINDER STICKER

Parts

Mfg	Item	Description	Category	Qty	UOM	Condition
-	5W20 BULK	5W20 SYN BLEND MOTOR OIL		6		New
-	1348	OIL FILTER		1		New
-	4800	BRAKE CLEANER		1		New

Original		Repair Order		Invoice		Odometer	
Date	Type	Number	Reference	Amount	Date	In	Out
9/27/19	Invoice	7524		\$205.97	9/27/19	161980	161980

Labor

Item	Category	Tech	Description
ProDemand		RB	BRAKE SHOES &/OR PADS Remove & ROY DID LEFT SIDE & ANDY DID THE RIGHT SIDE

Parts

Mfg	Item	Description	Category	Qty	UOM	Condition
-	SX931	BRAKE PADS FRONT		1		New
-	SX932	BRAKE PADS REAR		1		New

Original		Repair Order		Invoice		Odometer	
Date	Type	Number	Reference	Amount	Date	In	Out
9/19/19	Invoice	7494		\$21.00	9/19/19	161428	161428

Labor

Item	Category	Tech	Description
TIREREPAIR	TIRE	RB	FLAT TIRE REPAIR REMOVE TIRE FROM WHEEL AND REPAIR TIRE WITH PATCH / PLUG

Original		Repair Order		Invoice		Odometer	
Date	Type	Number	Reference	Amount	Date	In	Out
8/7/19	Invoice	7356		\$24.51	8/7/19	158112	158112

Labor

Item	Category	Tech	Description
LOFSYN	PREVENTATIVE	RB	LUBE, OIL, AND FILTER CHANGE DRAIN AND REFILL CRANKCASE WITH PREMIUM SYNTHETIC MOTOR OIL, REPLACE OIL FILTER

Vehicle Service History Report

2011 Ford Crown Victoria 4.6 L 281 CID V8 SOHC, Tag:8541GA, Vin:2FABP7BV0BX108506

LUBRICATE CHASSIS WHERE APPLICABLE. INSPECT AIR AND CABIN FILTER , TOP OFF ALL FLUID LEVELS AND APPLY REMINDER STICKER

Original (continued)		Repair Order		Invoice		Odometer	
Date	Type	Number	Reference	Amount	Date	In	Out
8/7/19	Invoice	7356		\$24.51	8/7/19	158112	158112
Parts							
Mfg	Item	Description		Category	Qty	UOM	Condition
-	1348	OIL FILTER			1		New
-	5W20 BULK	5W20 SYN BLEND MOTOR OIL			6		

Original		Repair Order		Invoice		Odometer	
Date	Type	Number	Reference	Amount	Date	In	Out
6/10/19	Invoice	7155		\$220.14	6/10/19	153298	153298
Labor							
Item		<u>Category</u>	<u>Tech</u>	<u>Description</u>			
ProDemand			RB	BATTERY Remove & Replace			

Includes: Test.

Parts						
<u>Mfg</u>	<u>Item</u>	<u>Description</u>	<u>Category</u>	<u>Qty</u>	<u>UOM</u>	<u>Condition</u>
-	SERVICE CALL	SERVICE CALL		1		
		CAR WOULDNT START & WAS AT THE COURT HOUSE. ANDY JUMPED CAR OFF & HAD HIM BRING IT BACK TO THE SHOP.				
-	BXT65850	MOTORCRAFT BATTERY		1		New

Original Date	Type	Repair Order Number	Reference	Invoice Amount	Invoice Date	Odometer In	Odometer Out
5/31/19	Invoice	7126		\$95.35	5/31/19	152289	152289
Labor Item		Category	Tech	Description			
LOFSYN		PREVENTATIVE	JV	LUBE, OIL, AND FILTER CHANGE			
				DRAIN AND REFILL CRANKCASE WITH PREMIUM SYNTHETIC MOTOR OIL. REPLACE OIL FILTER.			
				LUBRICATE CHASSIS WHERE APPLICABLE. INSPECT AIR AND CABIN FILTER. TOP OFF ALL FLUID LEVELS AND APPLY REMINDER STICKER			
LABOR			AS	MISC. LABOR			
				CHECKED THE FRONT END			

Parts					
Mfg	Item	Description	Category	Qty	UOM
-	1348	OIL FILTER		1	New
-	5W20 BULK	5W20 SYN BLEND MOTOR OIL		6	
-	7041902	DRAIN PLUG		1	New
-	6414084	WHEEL LUG NUT		5	New
		RIGHT SIDE FRONT LUG NUTS			

7/7/2021 9:14 AM

page 6

Vehicle Service History Report

Sheriff's Department

2011 Ford Crown Victoria 4.6 L 281 CID V8 SOHC, Tag:8541GA, Vin:2FABP7BV0BX108506

Original Date	Type	Repair Order Number	Reference	Invoice Amount	Invoice Date	Odometer In	Odometer Out
4/2/19	Invoice	6932		\$24.51	4/2/19	146601	146601

Labor Item	Category	Tech	Description
LOFSYN	PREVENTATIVE	TD	LUBE, OIL, AND FILTER CHANGE DRAIN AND REFILL CRANKCASE WITH PREMIUM SYNTHETIC MOTOR OIL, REPLACE OIL FILTER. LUBRICATE CHASSIS WHERE APPLICABLE. INSPECT AIR AND CABIN FILTER, TOP OFF ALL FLUID LEVELS AND APPLY REMINDER STICKER

Parts

Mfg	Item	Description	Category	Qty	UOM	Condition
-	1348	OIL FILTER		1		New
-	5W20 BULK	5W20 SYN BLEND MOTOR OIL		6		

Original Date	Type	Repair Order Number	Reference	Invoice Amount	Invoice Date	Odometer In	Odometer Out
10/8/18	Invoice	6364		\$21.08	10/8/18	143259	143259

Parts Mfg	Item	Description	Category	Qty	UOM	Condition
-	19-220	WIPER BLADES		2		New

Original Date	Type	Repair Order Number	Reference	Invoice Amount	Invoice Date	Odometer In	Odometer Out
8/17/18	Invoice	6174		\$617.90	8/17/18	140194	140194

Labor Item	Category	Tech	Description
TIREMOUNT	TIRE	AS	MOUNT AND BALANCE TIRE 4 NEW TIRES

Parts Mfg	Item	Description	Category	Qty	UOM	Condition
-	732002500	GOODYEAR EAGLE RSA P2355517		4		New
-	6414084	WHEEL LUG NUT LEFT FRONT WHEEL.		5		New

Original Date	Type	Repair Order Number	Reference	Invoice Amount	Invoice Date	Odometer In	Odometer Out
8/3/18	Invoice	6104		\$338.28	8/3/18	139134	139134

Labor Item	Category	Tech	Description
LOFSYN	PREVENTATIVE	JT	LUBE, OIL, AND FILTER CHANGE DRAIN AND REFILL CRANKCASE WITH PREMIUM SYNTHETIC MOTOR OIL, REPLACE OIL FILTER LUBRICATE CHASSIS WHERE APPLICABLE. INSPECT AIR AND CABIN FILTER, TOP OFF ALL FLUID LEVELS AND APPLY REMINDER STICKER

ProDemand	Tech	Description
PRODEMAND	JT	BRAKE SHOES &/OR PADS Remove & BRAKE DRUM OR ROTOR (REMOVED)

7/7/2021 9:14 AM

page 7

Vehicle Service History Report

Sheriff's Department

2011 Ford Crown Victoria 4.6 L 281 CID V8 SOHC, Tag:8541GA, Vin:2FABP7BV0BX108506

Original (continued)		Repair Order		Invoice		Odometer	
Date	Type	Number	Reference	Amount	Date	In	Out
8/3/18	Invoice	6104		\$338.28	8/3/18	139134	139134

Parts		Description	Category	Qty	UOM	Condition
Mfg	Item					
-	5W20 BULK	5W20 SYN BLEND MOTOR OIL		6		
-	1348	OIL FILTER		1		New
-	MX931	FRONT BRAKES		1		New
-	SX932	BRAKE PADS		1		New
-	48880129	BRAKE ROTOR		2		New
-	H5087	FRONT CALIPER HARD WEAR KIT		1		New

Original		Repair Order		Invoice		Odometer	
Date	Type	Number	Reference	Amount	Date	In	Out
5/30/18	Invoice	5859		\$24.51	5/30/18	135472	135472

Labor		Category	Tech	Description
Item				
LOFSYN		PREVENTATIVE	AS	LUBE, OIL, AND FILTER CHANGE
DRAIN AND REFILL CRANKCASE WITH PREMIUM SYNTHETIC MOTOR OIL, REPLACE OIL FILTER. LUBRICATE CHASSIS WHERE APPLICABLE. INSPECT AIR AND CABIN FILTER, TOP OFF ALL FLUID LEVELS AND APPLY REMINDER STICKER				

Parts		Description	Category	Qty	UOM	Condition
Mfg	Item					
-	5W20 BULK	5W20 SYN BLEND MOTOR OIL		6		
-	1348	OIL FILTER		1		New

Original		Repair Order		Invoice		Odometer	
Date	Type	Number	Reference	Amount	Date	In	Out
4/9/18	Invoice	5660		\$535.83	4/17/18	133163	133163

Labor		Category	Tech	Description
Item				
ProDemand			AS	CONTROL ARM Remove & Replace
Includes: R&I Strut Assembly				
ProDemand			AS	BALL JOINT Remove & Replace

Parts		Description	Category	Qty	UOM	Condition
Mfg	Item					
-	2605222	NCP CONTROL ARM AND BALL		1		New
-	2605221	UPPER CONTROL ARM		1		New
NCP	2601577	NCP LOWER BALL JOINT		2		

Original		Repair Order		Invoice		Odometer	
Date	Type	Number	Reference	Amount	Date	In	Out
2/21/18	Invoice	5506		\$4.64	2/21/18	126937	126937

Parts		Description	Category	Qty	UOM	Condition
Mfg	Item					
-	9007	HEADLIGHT BULB		1		New

7/7/2021 9:14 AM

page 8

Vehicle Service History Report

Sheriff's Department

2011 Ford Crown Victoria 4.6 L 281 CID V8 SOHC, Tag:8541GA, Vin:2FABP7BV0BX108506

Original Date	Type	Repair Order Number	Reference	Invoice Amount	Invoice Date	Odometer In	Odometer Out
1/22/18	Invoice	5369		\$153.70	1/22/18	127830	127830

Labor

Item

ProDemand

Parts

Mfg

-

SP493

-

FD503

Category

Tech

TD

Description

RETHREAD SPARK PLUG HOLE

Category	Qty	UOM	Condition
	1		New
	1		New

Original Date	Type	Repair Order Number	Reference	Invoice Amount	Invoice Date	Odometer In	Odometer Out
1/16/18	Invoice	5354		\$76.91	1/16/18	127479	127479

Labor

Item

ProDemand

Parts

Mfg

-

F02502200

Category

Tech

JT

Description

HEADLAMP ASSEMBLY (COMPLETE)

Category	Qty	UOM	Condition
	1		New

Original Date	Type	Repair Order Number	Reference	Invoice Amount	Invoice Date	Odometer In	Odometer Out
1/10/18	Invoice	5335		\$142.04	1/10/18	127055	127055

Labor

Item

ProDemand

LABOR

Category

Tech

JT

JT

Description

HEADLAMP ASSEMBLY (COMPLETE)

MISC. LABOR

put push bumper from 6494GB onto sharon's car

Parts

Mfg

-

F02503200

-

LS6584

Description

HEDLAMP ASSMBLY RIGHT

TAIL LIGHT SOCKET

Category

Qty

1

UOM

-

Condition

New

New

Original Date	Type	Repair Order Number	Reference	Invoice Amount	Invoice Date	Odometer In	Odometer Out
12/27/17	Invoice	5282		\$476.71	12/27/17	126101	126101

Labor

Item

ProDemand

ProDemand

Parts

Mfg

-

3557

-

FA70841

Category

Tech

AS

AS

Description

CONDENSER Remove & Replace

ELECTRIC FAN MOTOR Remove &

Category	Qty	UOM	Condition
	1		Used
	1		New

Original Date	Type	Repair Order Number	Reference	Invoice Amount	Invoice Date	Odometer In	Odometer Out
12/5/17	Invoice	5182		\$24.51	12/5/17	124870	124870

Labor

Item

LOFSYN

Category

PREVENTATIVE

Tech

JT

Description

LUBE, OIL, AND FILTER CHANGE

DRAIN AND REFILL CRANKCASE WITH PREMIUM SYNTHETIC MOTOR OIL, REPLACE OIL FILTER

7/7/2021 9:14 AM

page 9

Vehicle Service History Report

Sheriff's Department

2011 Ford Crown Victoria 4.6 L 281 CID V8 SOHC, Tag:8541GA, Vin:2FABP7BV0BX108506

LUBRICATE CHASSIS WHERE APPLICABLE. INSPECT
AIR AND CABIN FILTER , TOP OFF ALL FLUID LEVELS
AND APPLY REMINDER STICKER

Original (continued)		Repair Order	Reference	Invoice		Odometer	
Date	Type	Number		Amount	Date	In	Out
12/5/17	Invoice	5182		\$24.51	12/5/17	124870	124870
Parts							
Mfg	Item	Description		Category	Qty	UOM	Condition
-	5W20 BULK	5W20 SYN BLEND MOTOR OIL			6		
-	1348	OIL FILTER			1		New

Original		Repair Order		Invoice		Odometer	
Date	Type	Number	Reference	Amount	Date	In	Out
9/18/17	Invoice	4887		\$41.31	9/18/17	119613	119613
Labor							
Item		Category	Tech	Description			
LOFSYN		PREVENTATIVE	AS	LUBE, OIL, AND FILTER CHANGE			
DRAIN AND REFILL CRANKCASE WITH PREMIUM SYNTHETIC MOTOR OIL, REPLACE OIL FILTER. LUBRICATE CHASSIS WHERE APPLICABLE. INSPECT AIR AND CABIN FILTER , TOP OFF ALL FLUID LEVELS AND APPLY REMINDER STICKER							

TIREMOUNT

TIRE

AS
rear

MOUNT AND BALANCE TIRE

Parts							
Mfg	Item	Description		Category	Qty	UOM	Condition
-	1348	OIL FILTER			1		New
-	5W20 BULK	5W20 SYN BLEND MOTOR OIL			6		
-	2355517	CAR TIRE			2		New

Original		Repair Order		Invoice		Odometer	
Date	Type	Number	Reference	Amount	Date	In	Out
7/27/17	Invoice	4681		\$800.07	7/31/17	161974	161974
Labor							
Item			Category	Tech	Description		
ProDemand				AS	ABS CONTROL MODULE Remove &		
LABOR				KC	MISC. LABOR		
REPROGRAMMED THE ABS MODULE							

Parts							
Mfg	Item	Description		Category	Qty	UOM	Condition
-	9W7Z2C219A	ABS MODULE			1		New

Original		Repair Order	Reference	Invoice		Odometer	
Date	Type	Number		Amount	Date	In	Out
7/24/17	Invoice	4657		\$204.58	7/24/17	116748	116748
Labor							
Item			Category	Tech	Description		
ProDemand				JT	BRAKE SHOES &/OR PADS Remove &		

7/7/2021 9:14 AM

page 10

Vehicle Service History Report

Sheriff's Department

2011 Ford Crown Victoria 4.6 L 281 CID V8 SOHC, Tag:8541GA, Vin:2FABP7BV0BX108506

Original (continued)		Repair Order		Invoice		Odometer	
Date	Type	Number	Reference	Amount	Date	In	Out
7/24/17	Invoice	4657		\$204.58	7/24/17	116748	116748

Labor

Item	Category	Tech	Description
ProDemand		JT	BLOWER MOTOR ASSEMBLY Remove &

Parts

Mfg	Item	Description	Category	Qty	UOM	Condition
-	75852	BLOWER MOTORER AND WHEEL		1		New
-	QC931	BRAKE PADS		1		New

Original		Repair Order		Invoice		Odometer	
Date	Type	Number	Reference	Amount	Date	In	Out
6/28/17	Invoice	4581		\$24.51	6/28/17	115046	115046

Labor

Item	Category	Tech	Description
LOFSYN	PREVENTATIVE	TD	LUBE, OIL, AND FILTER CHANGE

DRAIN AND REFILL CRANKCASE WITH PREMIUM SYNTHETIC MOTOR OIL, REPLACE OIL FILTER. LUBRICATE CHASSIS WHERE APPLICABLE. INSPECT AIR AND CABIN FILTER. TOP OFF ALL FLUID LEVELS AND APPLY REMINDER STICKER

Parts

Mfg	Item	Description	Category	Qty	UOM	Condition
-	1348	OIL FILTER		1		New
-	5W20 BULK	5W20 SYN BLEND MOTOR OIL		6		

Original		Repair Order		Invoice		Odometer	
Date	Type	Number	Reference	Amount	Date	In	Out
6/15/17	Invoice	4544		\$57.04	6/15/17	114352	114352

Labor

Item	Category	Tech	Description
ProDemand		JV	ABS BRAKE PEDAL TRAVEL SWITCH

Parts

Mfg	Item	Description	Category	Qty	UOM	Condition
-	912	BULB		1		New
-	SL108SB	BRAKE LIGHT SWITCH		1		New

Original		Repair Order		Invoice		Odometer	
Date	Type	Number	Reference	Amount	Date	In	Out
4/17/17	Invoice	4338		\$61.89	4/17/17	110239	110239

Labor

Item	Category	Tech	Description
LOFSYN	PREVENTATIVE	AS	LUBE, OIL, AND FILTER CHANGE

DRAIN AND REFILL CRANKCASE WITH PREMIUM SYNTHETIC MOTOR OIL, REPLACE OIL FILTER LUBRICATE CHASSIS WHERE APPLICABLE INSPECT AIR AND CABIN FILTER. TOP OFF ALL FLUID LEVELS AND APPLY REMINDER STICKER

7/7/2021 9:14 AM

page 11

Vehicle Service History Report

Sheriff's Department

2011 Ford Crown Victoria 4.6 L 281 CID V8 SOHC, Tag:8541GA, Vin:2FABP7BV0BX108506

Original (continued)		Repair Order		Invoice		Odometer	
Date	Type	Number	Reference	Amount	Date	In	Out
4/17/17	Invoice	4338		\$61.89	4/17/17	110239	110239

Labor

Item	Category	Tech	Description
TIREMOUNT	TIRE	AS	MOUNT AND BALANCE TIRE
		BOTH REAR	

Parts

Mfg	Item	Description	Category	Qty	UOM	Condition
-	1348	OIL FILTER		1		New
-	5W20 BULK	5W20 SYN BLEND MOTOR OIL		6		
-	2355517	CAR TIRE		2		New
-	6414084	WHEEL LUG NUT		10		New

Original		Repair Order		Invoice		Odometer	
Date	Type	Number	Reference	Amount	Date	In	Out
1/17/17	Invoice	4027		\$31.67	1/17/17	104949	104949

Labor

Item	Category	Tech	Description
LOFSYN	PREVENTATIVE	AS	LUBE, OIL, AND FILTER CHANGE
			DRAIN AND REFILL CRANKCASE WITH PREMIUM SYNTHETIC MOTOR OIL, REPLACE OIL FILTER LUBRICATE CHASSIS WHERE APPLICABLE. INSPECT AIR AND CABIN FILTER, TOP OFF ALL FLUID LEVELS AND APPLY REMINDER STICKER

Parts

Mfg	Item	Description	Category	Qty	UOM	Condition
-	5W20 BULK	5W20 SYN BLEND MOTOR OIL		6		
-	1348	OIL FILTER		1		New
-	9007	HEADLIGHT BULB		1		New

Original		Repair Order		Invoice		Odometer	
Date	Type	Number	Reference	Amount	Date	In	Out
11/2/16	Invoice	3773		\$252.69	11/2/16	100894	100894

Labor

Item	Category	Tech	Description
ProDemand		AS	AXLE SHAFT Remove & Replace

Parts

Mfg	Item	Description	Category	Qty	UOM	Condition
-	630-413	REAR AXLE		1		New
-	4800	BRAKE CLEANER		4		New

Original		Repair Order		Invoice		Odometer	
Date	Type	Number	Reference	Amount	Date	In	Out
10/10/16	Invoice	3698		\$27.03	10/10/16	99241	99241

Labor

Item	Category	Tech	Description
LOFSYN	PREVENTATIVE	PN	LUBE, OIL, AND FILTER CHANGE
			DRAIN AND REFILL CRANKCASE WITH PREMIUM SYNTHETIC MOTOR OIL, REPLACE OIL FILTER LUBRICATE CHASSIS WHERE APPLICABLE. INSPECT AIR AND CABIN FILTER, TOP OFF ALL FLUID LEVELS AND APPLY REMINDER STICKER

7/7/2021 9:14 AM

page 12

Vehicle Service History Report

Sheriff's Department

2011 Ford Crown Victoria 4.6 L 281 CID V8 SOHC, Tag:8541GA, Vin:2FABP7BV0BX108506

Original (continued)		Repair Order		Invoice		Odometer	
Date	Type	Number	Reference	Amount	Date	In	Out
10/10/16	Invoice	3698		\$27.03	10/10/16	99241	99241
Parts							
Mfg	Item	Description		Category	Qty	UOM	Condition
-	1348	OIL FILTER			1		New
-	5W20 BULK	5W20 SYN BLEND MOTOR OIL			6		
Original		Repair Order		Invoice		Odometer	
Date	Type	Number	Reference	Amount	Date	In	Out
9/2/16	Invoice	3560		\$275.73	9/7/16	97156	97156
Labor							
Item		Category	Tech	Description			
ProDemand			AS	REAR WHEEL SEAL Remove & Replace			
Parts							
Mfg	Item	Description		Category	Qty	UOM	Condition
-	630-413	REAR AXLE			1		New
-	BRS103	REAR WHEEL SEAL			1		New
-	75W140	differential			3		New
Original		Repair Order		Invoice		Odometer	
Date	Type	Number	Reference	Amount	Date	In	Out
7/25/16	Invoice	3412		\$33.60	7/25/16	94547	94547
Labor							
Item		Category	Tech	Description			
TIREMOUNT		TIRE	TD	MOUNT AND BALANCE TIRE			
MOVED FRONT TIRES TO BACK. PUT NEW ON FRONT							
Parts							
Mfg	Item	Description		Category	Qty	UOM	Condition
-	2355517	CAR TIRE			2		New
Original		Repair Order		Invoice		Odometer	
Date	Type	Number	Reference	Amount	Date	In	Out
7/13/16	Invoice	3380		\$27.03	7/13/16	93696	93696
Labor							
Item		Category	Tech	Description			
LOFSYN		PREVENTATIVE	AS	LUBE, OIL, AND FILTER CHANGE			
DRAIN AND REFILL CRANKCASE WITH PREMIUM SYNTHETIC MOTOR OIL. REPLACE OIL FILTER. LUBRICATE CHASSIS WHERE APPLICABLE. INSPECT AIR AND CABIN FILTER , TOP OFF ALL FLUID LEVELS AND APPLY REMINDER STICKER							
Parts							
Mfg	Item	Description		Category	Qty	UOM	Condition
-	5W20 BULK	5W20 SYN BLEND MOTOR OIL			6		
-	1348	OIL FILTER			1		New
Original		Repair Order		Invoice		Odometer	
Date	Type	Number	Reference	Amount	Date	In	Out
6/1/16	Invoice	3234		\$514.03	6/1/16	90495	90495
Labor							
Item		Category	Tech	Description			
ProDemand			AS	WIPER MOTOR Remove & Replace			

7/7/2021 9:14 AM

page 13

Vehicle Service History Report

Sheriff's Department

2011 Ford Crown Victoria 4.6 L 281 CID V8 SOHC, Tag:8541GA, Vin:2FABP7BV0BX108506

Original (continued)		Repair Order		Invoice		Odometer	
Date	Type	Number	Reference	Amount	Date	In	Out
6/1/16	Invoice	3234		\$514.03	6/1/16	90495	90495

Labor

Item

ProDemand

ProDemand

Category

Tech

TD

AS

Description

BRAKE SHOES &/OR PADS Remove &
TRANSMISSION OIL PAN GASKET &/OR

Parts

Mfg

Item

Description

Category

Qty

UOM

Condition

-

WM734

WIPER MOTOR

1

New

-

QC932

BRAKE PADS

1

New

-

QC931

BRAKE PADS

1

New

-

ATF4

TRANSMISSION FLUID

4

New

Original

Date

Type

Repair Order

Number

Reference

Invoice

Amount

Date

In

Out

5/10/16

Invoice

3177

\$172.89

5/10/16

88966

88966

Labor

Item

ProDemand

PRODEMAND

Category

Tech

JV

JV

Description

BATTERY Testing

BATTERY Remove & Replace

TESTED THE ALT 14.56 VOLTS

Parts

Mfg

Item

Description

Category

Qty

UOM

Condition

-

BXT65850

MOTORCRAFT BATTERY

1

New

Original

Date

Type

Repair Order

Number

Reference

Invoice

Amount

Date

In

Out

4/20/16

Invoice

3118

\$35.49

4/20/16

87784

87784

Labor

Item

LOFSYN

Category

PREVENTATIVE

Tech

JV

Description

LUBE, OIL, AND FILTER CHANGE

DRAIN AND REFILL CRANKCASE WITH PREMIUM
SYNTHETIC MOTOR OIL. REPLACE OIL FILTER.
LUBRICATE CHASSIS WHERE APPLICABLE. INSPECT
AIR AND CABIN FILTER. TOP OFF ALL FLUID LEVELS
AND APPLY REMINDER STICKER

Parts

Mfg

Item

Description

Category

Qty

UOM

Condition

-

WASHER FLUID

WASHER FLUID

1

GALLON

New

-

5W20 BULK

5W20 SYN BLEND MOTOR OIL

6

-

1348

OIL FILTER

1

New

-

30221

WIPER BLADE

2

New

Original

Date

Type

Repair Order

Number

Reference

Invoice

Amount

Date

In

Out

3/9/16

Invoice

2987

\$386.04

3/11/16

84846

84846

Labor

Item

ProDemand

Category

Tech

TD

Description

WHEEL HUB Remove & Replace

ANDY DID LEFT SIDE

Original (continued)		Repair Order		Invoice		Odometer	
Date	Type	Number	Reference	Amount	Date	In	Out
3/9/16	Invoice	2987		\$386.04	3/11/16	84846	84846
Parts							
Mfg	Item	Description		Category	Qty	UOM	Condition
PGB	PBR930506	Hub Assy - Front Wheel			1		
-	BR930506	HUB BEARING ASSEMBLY			1		New
Original		Repair Order		Invoice		Odometer	
Date	Type	Number	Reference	Amount	Date	In	Out
12/4/15	Invoice	2684		\$171.37	12/4/15	80006	80006
Labor							
Item		Category	Tech	Description			
LOFSYN		PREVENTATIVE	AN	LUBE, OIL, AND FILTER CHANGE			
DRAIN AND REFILL CRANKCASE WITH PREMIUM SYNTHETIC MOTOR OIL. REPLACE OIL FILTER. LUBRICATE CHASSIS WHERE APPLICABLE. INSPECT AIR AND CABIN FILTER , TOP OFF ALL FLUID LEVELS AND APPLY REMINDER STICKER							
ProDemand		TD		WHEEL HUB Remove & Replace			
Parts							
Mfg	Item	Description		Category	Qty	UOM	Condition
-	5W20 BULK	5W20 SYN BLEND MOTOR OIL			6		
-	1348	OIL FILTER			1		New
-	513230	WHEEL HUB			1		New
Original		Repair Order		Invoice		Odometer	
Date	Type	Number	Reference	Amount	Date	In	Out
12/1/15	Invoice	2670		\$26.29	12/1/15	79783	79783
Labor							
Item		Category	Tech	Description			
ProDemand			AS	WIPER ARM &/OR BLADES Remove &			
Parts							
Mfg	Item	Description		Category	Qty	UOM	Condition
-	19-220	WIPER BLADES			1		New
Original		Repair Order		Invoice		Odometer	
Date	Type	Number	Reference	Amount	Date	In	Out
11/23/15	Invoice	2642		\$8.40	11/23/15	79312	79312
Labor							
Item		Category	Tech	Description			
TIREMOUNT		TIRE	AN	MOUNT AND BALANCE TIRE			
Parts							
Mfg	Item	Description		Category	Qty	UOM	Condition
-	2355517	CAR TIRE			1		New
REPLACED RIGHT FRONT TIRE DUE TO CUT IN SIDEWALL							
Original		Repair Order		Invoice		Odometer	
Date	Type	Number	Reference	Amount	Date	In	Out
11/12/15	Invoice	2618		\$331.64	11/13/15	78712	78712
Labor							
Item		Category	Tech	Description			
GUIDE			AS	BALL JOINT - R&R			
DOES NOT include alignment							

7/7/2021 9:14 AM

page 15

Vehicle Service History Report

Sheriff's Department

2011 Ford Crown Victoria 4.6 L 281 CID V8 SOHC, Tag:8541GA, Vin:2FABP7BV0BX108506

Original (continued)		Repair Order		Invoice		Odometer	
Date	Type	Number	Reference	Amount	Date	In	Out
11/12/15	Invoice	2618		\$331.64	11/13/15	78712	78712

Labor

Item

GUIDE

Category

Tech

AS

Description

WHEEL HUB - R&R

Parts

Mfg

Item

K80141

Description

LOWER BALL JOINT

MOOG

Category

Qty

1

UOM

Condition

New

- BR930506

HUB BEARING ASSEMBLY

1

New

Original		Repair Order		Invoice		Odometer	
Date	Type	Number	Reference	Amount	Date	In	Out
9/16/15	Invoice	2406		\$24.93	9/16/15	75000	75000

Labor

Item

LOFSYN

Category

PREVENTATIVE

Tech

AS

Description

LUBE, OIL, AND FILTER CHANGE

DRAIN AND REFILL CRANKCASE WITH PREMIUM SYNTHETIC MOTOR OIL, REPLACE OIL FILTER. LUBRICATE CHASSIS WHERE APPLICABLE. INSPECT AIR AND CABIN FILTER, TOP OFF ALL FLUID LEVELS AND APPLY REMINDER STICKER

Parts

Mfg

Item

5W20 BULK
1348

Description

5W20 SYN BLEND MOTOR OIL
OIL FILTER

Category

Qty

6
1

UOM

Condition

New

Original		Repair Order		Invoice		Odometer	
Date	Type	Number	Reference	Amount	Date	In	Out
9/10/15	Invoice	2393		\$217.52	9/10/15	74799	74799

Labor

Item

GUIDE

Category

Tech

AS

Description

BATTERY - R&R

Includes: Test

Parts

Mfg

Item

SERVICE CALL

Description

SERVICE CALL

WENT TO CAMPBELL COUNTY COURTHOUSE TO CHANGE BATTERIES

Category

Qty

1

UOM

Condition

New

- BXT65850

MOTORCRAFT BATTERY

1

New

Original		Repair Order		Invoice		Odometer	
Date	Type	Number	Reference	Amount	Date	In	Out
9/8/15	Invoice	2381		\$381.60	9/8/15	74601	74601

Labor

Item

GUIDE

Category

Tech

TD

Description

ALTERNATOR ASSEMBLY - R&R

Original (continued)		Repair Order		Invoice		Odometer	
Date	Type	Number	Reference	Amount	Date	In	Out
9/8/15	Invoice	2381		\$381.60	9/8/15	74601	74601
Parts							
<u>Mfg</u>	<u>Item</u>	<u>Description</u>		<u>Category</u>	<u>Qty</u>	<u>UOM</u>	<u>Condition</u>
-	394414	ALTERNATOR			1		New
Original		Repair Order		Invoice		Odometer	
Date	Type	Number	Reference	Amount	Date	In	Out
9/2/15	Invoice	2371		\$15.04	9/2/15	79231	79231
Labor							
<u>Item</u>		<u>Category</u>	<u>Tech</u>	<u>Description</u>			
LABOR			TD	MISC. LABOR			
Parts							
<u>Mfg</u>	<u>Item</u>	<u>Description</u>		<u>Category</u>	<u>Qty</u>	<u>UOM</u>	<u>Condition</u>
-	7031629	GAS CAP			1		New
Original		Repair Order		Invoice		Odometer	
Date	Type	Number	Reference	Amount	Date	In	Out
9/1/15	Invoice	2365		\$51.25	9/1/15	73965	73965
Labor							
<u>Item</u>		<u>Category</u>	<u>Tech</u>	<u>Description</u>			
DIAGSCAN		DIAGNOSTIC	AS	SCAN AND DIAGNOSE VEHICLE			
				CONNECT COMPUTERIZED ENGINE SYSTEM ANALYZER TO RETRIEVE AND RESET TROUBLE CODES. INCLUDES 1/2 HOUR OF DIAGNOSTIC TIME. ADDITIONAL TIME BILLED ON PER HOUR BASIS			
LABOR			AS	MISC. LABOR			
				CHECKED CODES NO CODES PCM UPDATE WAS AVAILABLE UPDATED PCM			
Original		Repair Order		Invoice		Odometer	
Date	Type	Number	Reference	Amount	Date	In	Out
7/21/15	Invoice	2225		\$55.00	7/21/15	71326	71326
Labor							
<u>Item</u>		<u>Category</u>	<u>Tech</u>	<u>Description</u>			
DIAGSCAN		DIAGNOSTIC	JV	SCAN AND DIAGNOSE VEHICLE			
				LOSE OR BAD FUEL CAP			
Original		Repair Order		Invoice		Odometer	
Date	Type	Number	Reference	Amount	Date	In	Out
7/13/15	Invoice	2193		\$33.60	7/13/15	70758	70758
Labor							
<u>Item</u>		<u>Category</u>	<u>Tech</u>	<u>Description</u>			
TIREMOUNT		TIRE	TD	MOUNT AND BALANCE TIRE			
Original		Repair Order		Invoice		Odometer	
Date	Type	Number	Reference	Amount	Date	In	Out
7/1/15	Invoice	2170		\$58.47	7/1/15	70007	70007
Labor							
<u>Item</u>		<u>Category</u>	<u>Tech</u>	<u>Description</u>			
LOFSYN		PREVENTATIVE	JV	LUBE, OIL, AND FILTER CHANGE			
				DRAIN AND REFILL CRANKCASE WITH PREMIUM SYNTHETIC MOTOR OIL. REPLACE OIL FILTER LUBRICATE CHASSIS WHERE APPLICABLE INSPECT AIR AND CABIN FILTER. TOP OFF ALL FLUID LEVELS			

7/7/2021 9:14 AM

page 17

Vehicle Service History Report

Sheriff's Department

2011 Ford Crown Victoria 4.6 L 281 CID V8 SOHC, Tag:8541GA, Vin:2FABP7BV0BX108506

AND APPLY REMINDER STICKER

Original (continued)		Repair Order		Invoice		Odometer	
Date	Type	Number	Reference	Amount	Date	In	Out
7/1/15	Invoice	2170		\$58.47	7/1/15	70007	70007
Labor							
<u>Item</u>		<u>Category</u>	<u>Tech</u>	<u>Description</u>			
GUIDE			JV	WHEELS (ALL) - ROTATE			
Includes: Adjust air pressure and torque wheels to factory specifications.							

Parts							
Mfg	Item	Description		Category	Qty	UOM	Condition
-	5W20 BULK	5W20 SYN BLEND MOTOR OIL			6		
-	1348	OIL FILTER			1		New

Original		Repair Order		Invoice		Odometer			
Date	Type	Number	Reference	Amount	Date	In	Out		
5/26/15	Invoice	2051		\$14.78	5/26/15	68270	68270		
Labor									
Item		<u>Category</u>	<u>Tech</u>	<u>Description</u>					
LABOR			TD	MISC. LABOR					

Parts							
Mfg	Item	Description		Category	Qty	UOM	Condition
-	6839	GAS CAP			1		New

Original		Repair Order		Invoice		Odometer	
Date	Type	Number	Reference	Amount	Date	In	Out
5/22/15	Invoice	2043		\$5.24	5/22/15	68107	68107
Labor							
Item		<u>Category</u>	<u>Tech</u>	<u>Description</u>			
LABOR			TD	MISC. LABOR			

Parts							
Mfg	Item	Description		Category	Qty	UOM	Condition
-	9122	ANCO WIBER BLADES			1		New

Original		Repair Order		Invoice		Odometer	
Date	Type	Number	Reference	Amount	Date	In	Out
4/14/15	Invoice	1911		\$188.31	4/14/15	64957	64957
Labor							
Item		Category	Tech	Description			
LOFSYN		PREVENTATIVE	AS	LUBE, OIL, AND FILTER CHANGE			

DRAIN AND REFILL CRANKCASE WITH PREMIUM
 SYNTHETIC MOTOR OIL, REPLACE OIL FILTER
 LUBRICATE CHASSIS WHERE APPLICABLE INSPECT
 AIR AND CABIN FILTER, TOP OFF ALL FLUID LEVELS
 AND APPLY REMINDER STICKER

Vehicle Service History Report

2011 Ford Crown Victoria 4.6 L 281 CID V8 SOHC, Tag:8541GA, Vin:2FABP7BV0BX108506

Original (continued)		Repair Order		Invoice		Odometer	
Date	Type	Number	Reference	Amount	Date	In	Out
4/14/15	Invoice	1911		\$188.31	4/14/15	64957	64957

MOUNT AND BALANCE TIRE

BRAKE DRUM OR ROTOR (REMOVED) -

DOES NOT include grind hot spots

Parts					
<u>Mfg</u>	<u>Item</u>	<u>Description</u>	<u>Category</u>	<u>Qty</u>	<u>UOM</u>
-	5W20 BULK	5W20 SYN BLEND MOTOR OIL		6	
-	1348	OIL FILTER		1	New
-	QC931	BRAKE PADS		1	New

Original		Repair Order		Invoice		Odometer	
Date	Type	Number	Reference	Amount	Date	In	Out
1/26/15	Invoice	1651		\$39.10	1/26/15	59910	59910

LUBE, OIL, AND FILTER CHANGE

DRAIN AND REFILL CRANKCASE WITH PREMIUM SYNTHETIC MOTOR OIL, REPLACE OIL FILTER LUBRICATE CHASSIS WHERE APPLICABLE. INSPECT AIR AND CABIN FILTER , TOP OFF ALL FLUID LEVELS AND APPLY REMINDER STICKER

Parts						
<u>Mfg</u>	<u>Item</u>	<u>Description</u>	<u>Category</u>	<u>Qty</u>	<u>UOM</u>	<u>Condition</u>
-	5W20 BULK	5W20 SYN BLEND MOTOR OIL		6		
-	1348	OIL FILTER		1		New

Original		Repair Order		Invoice		Odometer	
Date	Type	Number	Reference	Amount	Date	In	Out
1/2/15	Invoice	1559		\$65.42	1/2/15	58417	58417

MISC. LABOR

Original		Repair Order		Invoice		Odometer	
Date	Type	Number	Reference	Amount	Date	In	Out
11/13/14	Invoice	1388		\$39.10	11/13/14	55284	55284

LUBE, OIL, AND FILTER CHANGE

DRAIN AND REFILL CRANKCASE WITH PREMIUM SYNTHETIC MOTOR OIL. REPLACE OIL FILTER LUBRICATE CHASSIS WHERE APPLICABLE INSPECT AIR AND CABIN FILTER . TOP OFF ALL FLUID LEVELS AND APPLY REMINDER STICKER

7/7/2021 9:14 AM

page 19

Vehicle Service History Report

Sheriff's Department

2011 Ford Crown Victoria 4.6 L 281 CID V8 SOHC, Tag:8541GA, Vin:2FABP7BV0BX108506

Original (continued)		Repair Order		Invoice		Odometer	
Date	Type	Number	Reference	Amount	Date	In	Out
11/13/14	Invoice	1388		\$39.10	11/13/14	55284	55284

Parts

Mfg	Item	Description	Category	Qty	UOM	Condition
-	5W20 BULK	5W20 SYN BLEND MOTOR OIL		6		
-	1348	OIL FILTER		1		New

Original		Repair Order		Invoice		Odometer	
Date	Type	Number	Reference	Amount	Date	In	Out
10/2/14	Invoice	1226		\$39.38	10/2/14	52611	52611

Labor

Item	Category	Tech	Description
LABOR		JB	MISC. LABOR
			CHECKED FOUND VACUUM HOSE OFF VACUUM MOTOR

Original		Repair Order		Invoice		Odometer	
Date	Type	Number	Reference	Amount	Date	In	Out
9/29/14	Invoice	1202		\$0.00	9/29/14	52145	52145

Labor

Item	Category	Tech	Description
LABOR		AS	MISC. LABOR
			REPLACED CAR RADIO

Original		Repair Order		Invoice		Odometer	
Date	Type	Number	Reference	Amount	Date	In	Out
9/26/14	Invoice	1198		\$42.71	9/26/14	51090	51090

Labor

Item	Category	Tech	Description
LABOR		JB	MISC. LABOR

Parts

Mfg	Item	Description	Category	Qty	UOM	Condition
-	PER09102	MIRROR GLUE KIT		1		New
-	730-2023	MIRROR TAB		1		New

Original		Repair Order		Invoice		Odometer	
Date	Type	Number	Reference	Amount	Date	In	Out
9/26/14	Invoice	1197		\$157.14	9/26/14	51090	51090

Labor

Item	Category	Tech	Description
GUIDE		AS	BATTERY - R&R
			Includes: Test.

Parts

Mfg	Item	Description	Category	Qty	UOM	Condition
-	BXT65850	MOTORCRAFT BATTERY		1		New

Original		Repair Order		Invoice		Odometer	
Date	Type	Number	Reference	Amount	Date	In	Out
7/28/14	Invoice	958		\$41.00	7/28/14	50273	50273

Labor

Item	Category	Tech	Description
LOFSYN	PREVENTATIVE	TD	LUBE, OIL, AND FILTER CHANGE
			DRAIN AND REFILL CRANKCASE WITH PREMIUM SYNTHETIC MOTOR OIL. REPLACE OIL FILTER

7/7/2021 9:14 AM

page 20

Vehicle Service History Report

Sheriff's Department

2011 Ford Crown Victoria 4.6 L 281 CID V8 SOHC, Tag:8541GA, Vin:2FABP7BV0BX108506

LUBRICATE CHASSIS WHERE APPLICABLE. INSPECT
AIR AND CABIN FILTER , TOP OFF ALL FLUID LEVELS
AND APPLY REMINDER STICKER

Original (continued)		Repair Order	Invoice		Odometer	
Date	Type	Number	Reference	Amount	Date	In Out
7/28/14	Invoice	958		\$41.00	7/28/14	50273 50273
Parts						
Mfg	Item	Description	Category	Qty	UOM	Condition
-	5W20 BULK	5W20 SYN BLEND MOTOR OIL		6		
-	1348	OIL FILTER		1		New

Original		Repair Order		Invoice		Odometer	
Date	Type	Number	Reference	Amount	Date	In	Out
7/8/14	Invoice	883		\$35.70	7/8/14	48549	48549
Labor							
Item		<u>Category</u>	<u>Tech</u>	<u>Description</u>			
TIREMOUNT		TIRE	JV	MOUNT AND BALANCE TIRE			
2 TIRES REAR							

Original		Repair Order	Invoice		Odometer	
Date	Type	Number	Reference	Amount	Date	In Out
5/12/14	Invoice	680		\$184.63	5/12/14	45580 45580
Labor						
Item	Category	Tech	Description			
D SVC	PREVENTATIVE	AS	PREVENTATIVE MAINTENANCE - LEVEL D			

EVERY 40,000: COMPLETE LUBE, OIL, AND FILTER
SERVICE.
CHECK ALL FLUIDS(MASTER CYLINDER, POWER
STEERING, OIL, COOLANT, AND TRANSMISSION)
CHECK AIR FILTER
VISUAL INSPECTION FOR LEAKS
CHECK BRAKES
TOP OFF WASHER FLUID
TIRE ROTATION
REPLACE FUEL FILTER
REPLACE AIR FILTER
INSPECT STEERING AND SUSPENSION PARTS
TRANSMISSION SERVICE

GUIDE	TD	FUEL FILTER - R&R
GUIDE	AS	TRANSMISSION OIL PAN GASKET &/OR
LOFSYN	AS	LUBE, OIL, AND FILTER CHANGE
DRAIN AND REFILL CRANKCASE WITH PREMIUM SYNTHETIC MOTOR OIL, REPLACE OIL FILTER LUBRICATE CHASSIS WHERE APPLICABLE. INSPECT AIR AND CABIN FILTER . TOP OFF ALL FLUID LEVELS AND APPLY REMINDER STICKER		

Parts		Description	Category	Qty	UOM	Condition
Mfg	Item					
-	S28901	SPECTRA UNIV SYN BLEND ATF		5		

7/7/2021 9:14 AM

page 21

Vehicle Service History Report

Sheriff's Department

2011 Ford Crown Victoria 4.6 L 281 CID V8 SOHC, Tag:8541GA, Vin:2FABP7BV0BX108506

Original (continued)		Repair Order		Invoice		Odometer	
Date	Type	Number	Reference	Amount	Date	In	Out
5/12/14	Invoice	680		\$184.63	5/12/14	45580	45580

Parts

Mfg	Item	Description	Category	Qty	UOM	Condition
-	5W20 BULK	5W20 SYN BLEND MOTOR OIL		6		
-	1348	OIL FILTER		1		New
-	3595	FUEL FILTER		1		New
-	58955	TRANS FILTER		1		New

Original		Repair Order		Invoice		Odometer	
Date	Type	Number	Reference	Amount	Date	In	Out
5/5/14	Canceled	658		\$0.00		0	0

Original		Repair Order		Invoice		Odometer	
Date	Type	Number	Reference	Amount	Date	In	Out
4/2/14	Invoice	534		\$47.81	4/2/14	43147	43147

Labor

Item	Category	Tech	Description
LOFSYN	PREVENTATIVE	TD	LUBE, OIL, AND FILTER CHANGE DRAIN AND REFILL CRANKCASE WITH PREMIUM SYNTHETIC MOTOR OIL. REPLACE OIL FILTER. LUBRICATE CHASSIS WHERE APPLICABLE INSPECT AIR AND CABIN FILTER, TOP OFF ALL FLUID LEVELS AND APPLY REMINDER STICKER

Parts

Mfg	Item	Description	Category	Qty	UOM	Condition
-	5W20 BULK	5W20 SYN BLEND MOTOR OIL		6		
-	1348	OIL FILTER		1		New

Original		Repair Order		Invoice		Odometer	
Date	Type	Number	Reference	Amount	Date	In	Out
3/14/14	Invoice	472		\$114.45	3/14/14	41991	41991

Labor

Item	Category	Tech	Description
GUIDE		TD	BRAKE SHOES &/OR PADS - R&R Includes: Repack wheel bearings on drum type brakes where applicable Clean, lube and/or replace brake hardware as necessary Adjust brakes where applicable.DONES NOT include refinishing

TIREMOUNT

TIRE	TD	MOUNT AND BALANCE TIRE
		MOUNT TIRE ON WHEEL AND COMPUTERIZE SPIN BALANCE. DOES NOT INCLUDE NEW VALVE STEM REPLACED RIGHT FRONT TIRE DUE TO SLIT IN SIDE WALL OF TIRE.

Parts

Mfg	Item	Description	Category	Qty	UOM	Condition
-	QC931	BRAKE PADS		1		New

Original		Repair Order		Invoice		Odometer	
Date	Type	Number	Reference	Amount	Date	In	Out
3/6/14	Invoice	437		\$128.09	3/6/14	41409	41409

Labor

Item	Category	Tech	Description
GUIDE		TD	BATTERY - R&R includes: Test

7/7/2021 9:14 AM

page 22

Vehicle Service History Report

Sheriff's Department

2011 Ford Crown Victoria 4.6 L 281 CID V8 SOHC, Tag:8541GA, Vin:2FABP7BV0BX108506

Original (continued)		Repair Order		Invoice		Odometer	
Date	Type	Number	Reference	Amount	Date	In	Out
3/6/14	Invoice	437		\$128.09	3/6/14	41409	41409
Parts							
Mfg	Item	Description		Category	Qty	UOM	Condition
-	SSB 65-72	BATTERY			1		New

7/7/2021 9:14 AM

page 1

Vehicle Service History Report

Sheriff's Department

2010 Ford Crown Victoria 4.6 L 281 CID V8 SOHC, Tag:6495GB, Vin:2FABP7BVXAX112836

Original		Repair Order		Invoice		Odometer	
Date	Type	Number	Reference	Amount	Date	In	Out
2/10/21	Invoice	8871		\$362.55	2/10/21	175000	175000

Labor	Category	Tech	Description
Item			
LOFSYN	PREVENTATIVE	RB	LUBE, OIL, AND FILTER CHANGE
			DRAIN AND REFILL CRANKCASE WITH PREMIUM SYNTHETIC MOTOR OIL, REPLACE OIL FILTER. LUBRICATE CHASSIS WHERE APPLICABLE. INSPECT AIR AND CABIN FILTER, TOP OFF ALL FLUID LEVELS AND APPLY REMINDER STICKER

BATTERYREPLACE	ELECTRICAL	RB	R&R BATTERY
			REMOVE OLD BATTERY AND REPLACE WITH NEW. CLEAN BATTERY TERMINALS AND BATTERY TRAY. TEST STARTING AND CHARGING SYSTEM FOR PROPER ELECTRICAL DRAW AND CHARGING OUTPUT.

TIREMOUNT	TIRE	RB	MOUNT AND BALANCE TIRE
-----------	------	----	------------------------

Parts							
Mfg	Item	Description	Category	Qty	UOM	Condition	
-	1348	OIL FILTER		1		New	
-	5W20 BULK	5W20 SYN BLEND MOTOR OIL		6		New	
-	65EXT	SUPER START EXTREME BATTERY		1		New	
-	WASHER FLUID	WASHER FLUID		1	GALLON	New	
-	732002500	GOODYEAR EAGLE RSA P2355517		1		New	
		RIGHT REAR.					

Original		Repair Order		Invoice		Odometer	
Date	Type	Number	Reference	Amount	Date	In	Out
9/18/20	Invoice	8513		\$32.14	9/18/20	149723	149723

Labor	Category	Tech	Description
Item			
LABOR		AS	MISC. LABOR
			ADJUSTED HEADLIGHTS.

Parts							
Mfg	Item	Description	Category	Qty	UOM	Condition	
-	9007	HEADLIGHT BULB		1		New	
		DRIVERSIDE HEADLIGHT BULB WAS MISSING.					

Original		Repair Order		Invoice		Odometer	
Date	Type	Number	Reference	Amount	Date	In	Out
2/7/20	Invoice	7931		\$25.12	2/7/20	166968	166968

Labor	Category	Tech	Description
Item			
LOFSYN	PREVENTATIVE	TD	LUBE, OIL, AND FILTER CHANGE
			DRAIN AND REFILL CRANKCASE WITH PREMIUM SYNTHETIC MOTOR OIL, REPLACE OIL FILTER. LUBRICATE CHASSIS WHERE APPLICABLE. INSPECT AIR AND CABIN FILTER, TOP OFF ALL FLUID LEVELS AND APPLY REMINDER STICKER

7/7/2021 9:14 AM

page 2

Vehicle Service History Report

Sheriff's Department

2010 Ford Crown Victoria 4.6 L 281 CID V8 SOHC, Tag:6495GB, Vin:2FABP7BVXAX112836

Original (continued)		Repair Order		Invoice		Odometer	
Date	Type	Number	Reference	Amount	Date	In	Out
2/7/20	Invoice	7931		\$25.12	2/7/20	166968	166968
Parts							
Mfg	Item	Description		Category	Qty	UOM	Condition
-	1348	OIL FILTER			1		New
-	5W20 BULK	5W20 SYN BLEND MOTOR OIL			6		New
-	WASHER FLUID	WASHER FLUID			1	GALLON	New

Original		Repair Order		Invoice		Odometer	
Date	Type	Number	Reference	Amount	Date	In	Out
10/23/19	Invoice	7602		\$514.89	10/23/19	136055	136055

Labor Item	Category	Tech	Description
LOFSYN	PREVENTATIVE	TD	LUBE, OIL, AND FILTER CHANGE
			DRAIN AND REFILL CRANKCASE WITH PREMIUM SYNTHETIC MOTOR OIL, REPLACE OIL FILTER. LUBRICATE CHASSIS WHERE APPLICABLE. INSPECT AIR AND CABIN FILTER, TOP OFF ALL FLUID LEVELS AND APPLY REMINDER STICKER

ProDemand	TD	BRAKE SHOES &/OR PADS Remove & includes: Clean, lube and/or replace Brake Hardware as necessary. Adjust Brakes (where applicable). Includes: Repack Wheel Bearings (where applicable) DOES NOT include refinishing.
-----------	----	---

BATTERYREPLACE	ELECTRICAL	TD	R&R BATTERY
			REMOVE OLD BATTERY AND REPLACE WITH NEW. CLEAN BATTERY TERMINALS AND BATTERY TRAY. TEST STARTING AND CHARGING SYSTEM FOR PROPER ELECTRICAL DRAW AND CHARGING OUTPUT

TIREMOUNT	TIRE	TD	MOUNT AND BALANCE TIRE
-----------	------	----	------------------------

Parts		Description		Category	Qty	UOM	Condition
Mfg	Item						
-	1348	OIL FILTER			1		New
-	5W20 BULK	5W20 SYN BLEND MOTOR OIL			6		New
-	QC931	BRAKE PADS FRONT BRAKES.			1		New
-	UL65	PLATINUM BATTERY			1		New
-	732002500	GOODYEAR EAGLE RSA P2355517 FRONT RIGHT TIRE			1		New
-	611197	WHEEL LUG NUT PACK OF 10 FRONT			1		New

Original		Repair Order		Invoice		Odometer	
Date	Type	Number	Reference	Amount	Date	In	Out
6/19/19	Invoice	7180		\$157.33	6/19/19	130326	130326

Labor Item	Category	Tech	Description
LOFSYN	PREVENTATIVE	JV	LUBE, OIL, AND FILTER CHANGE
			DRAIN AND REFILL CRANKCASE WITH PREMIUM SYNTHETIC MOTOR OIL, REPLACE OIL FILTER LUBRICATE CHASSIS WHERE APPLICABLE. INSPECT AIR AND CABIN FILTER, TOP OFF ALL FLUID LEVELS AND APPLY REMINDER STICKER

7/7/2021 9:14 AM

page 3

Vehicle Service History Report

Sheriff's Department

2010 Ford Crown Victoria 4.6 L 281 CID V8 SOHC, Tag:6495GB, Vin:2FABP7BVXAX112836

Original (continued)		Repair Order		Invoice		Odometer	
Date	Type	Number	Reference	Amount	Date	In	Out
6/19/19	Invoice	7180		\$157.33	6/19/19	130326	130326

Labor

Item	Category	Tech	Description
DIAGLABOR	DIAGNOSTIC	JV	DIAGNOSTIC LABOR

ProDemand

BAD IP CLUSTER
JV
DIGITAL INSTRUMENT CLUSTER
REPLACED IT WITH USED ONE WITH 130000 MILES

Parts

Mfg	Item	Description	Category	Qty	UOM	Condition
-	5W20 BULK	5W20 SYN BLEND MOTOR OIL		6		
-	1348	OIL FILTER		1		New

Original		Repair Order		Invoice		Odometer	
Date	Type	Number	Reference	Amount	Date	In	Out
5/30/19	Invoice	7121		\$155.53	5/30/19	153641	153641

Labor

Item	Category	Tech	Description
TIREMOUNT	TIRE	TD	MOUNT AND BALANCE TIRE

LEFT SIDE REAR TIRE.

Parts

Mfg	Item	Description	Category	Qty	UOM	Condition
-	732297500	GOODYEAR 2355517 EAGLE RS-A		1		New

Original		Repair Order		Invoice		Odometer	
Date	Type	Number	Reference	Amount	Date	In	Out
5/13/19	Invoice	7058		\$68.08	5/13/19	153209	153209

Parts

Mfg	Item	Description	Category	Qty	UOM	Condition
-	194	LIGHT BULB		2		New
-	3157	brake light		1		New
-	F02521147	MARKER LIGHT ASSY RIGHT SIDE		1		Used
-	F02503200	HEDLAMP ASSMBLY RIGHT RIGHT SIDE		1		New

Original		Repair Order		Invoice		Odometer	
Date	Type	Number	Reference	Amount	Date	In	Out
4/2/19	Invoice	6924		\$151.90	4/2/19	152688	152688

Labor

Item	Category	Tech	Description
TIREMOUNT	TIRE	AS	MOUNT AND BALANCE TIRE

LEFT FRONT TIRE WAS FLAT. HAD A NAIL IN THE
OUTER WALL. NEW TIRE

Parts

Mfg	Item	Description	Category	Qty	UOM	Condition
-	732002500	GOODYEAR EAGLE RSA P2355517		1		New

7/7/2021 9:14 AM

page 4

Vehicle Service History Report

Sheriff's Department

2010 Ford Crown Victoria 4.6 L 281 CID V8 SOHC, Tag:6495GB, Vin:2FABP7BVXAX112836

Original Date	Type	Repair Order Number	Reference	Invoice Amount	Invoice Date	Odometer In	Odometer Out
3/7/19	Invoice	6843		\$3.62	3/7/19	151983	151983

Parts Mfg	Item	Description	Category	Qty	UOM	Condition
-	3157	brake light LEFT SIDE REAR.		1		New

Original Date	Type	Repair Order Number	Reference	Invoice Amount	Invoice Date	Odometer In	Odometer Out
1/2/19	Invoice	6631		\$157.70	1/2/19	150082	150082

Labor Item	Category	Tech	Description
LOFSYN	PREVENTATIVE	TD	LUBE, OIL, AND FILTER CHANGE DRAIN AND REFILL CRANKCASE WITH PREMIUM SYNTHETIC MOTOR OIL, REPLACE OIL FILTER. LUBRICATE CHASSIS WHERE APPLICABLE. INSPECT AIR AND CABIN FILTER, TOP OFF ALL FLUID LEVELS AND APPLY REMINDER STICKER

ProDemand	TD	HEADLAMP BULB Remove & Replace
		DOES NOT include adjust Headlamps.

Parts Mfg	Item	Description	Category	Qty	UOM	Condition
-	1348	OIL FILTER		1		New
-	5W20 BULK	5W20 SYN BLEND MOTOR OIL		6		
-	7041902	DRAIN PLUG		1		New
-	4800	BRAKE CLEANER PUT THEM IN THE CABINET		12		New
-	19-220	WIPER BLADES		2		New
-	9007 LED	HEADLIGHT BULB LED		1		New

Original Date	Type	Repair Order Number	Reference	Invoice Amount	Invoice Date	Odometer In	Odometer Out
10/29/18	Invoice	6447		\$86.16	10/29/18	148335	148335

Labor Item	Category	Tech	Description
PRODEMAND		AS	BLOWER MOTOR ASSEMBLY Remove &

Parts Mfg	Item	Description	Category	Qty	UOM	Condition
BK	6552345	BK BLOWER MOTOR ASSY		1		

Original Date	Type	Repair Order Number	Reference	Invoice Amount	Invoice Date	Odometer In	Odometer Out
9/7/18	Invoice	6252		\$129.71	9/7/18	146189	146189

Labor Item	Category	Tech	Description
ProDemand		JV	ALTERNATOR DRIVE BELT Remove &
ProDemand		JV	SERPENTINE BELT TENSIONER Remove

#4

GovDeals Vehicle Inspection Form

Purchasing Committee July 2021

Inventory ID:

Asset Number:

Fair Market Value:

Short Description:

Year 2012 Make Dodge Model Charger

VIN:

2C3D×AT3CH236939-

Title Restriction: ☐ Y ☒ N

Odometer:

158300

☒ Miles ☐ Kilometers Odometer Accurate ☐ Y ☐ N:

Long Description:

This Vehicle: ☐ Starts ☒ Starts with a Boost & ☐ Runs/Driveable ☒ Engine Runs ☐ Does Not Run ☐ For Parts OnlyEngine- Type 5.7 L, V 8 ☒ Gas ☐ Diesel Engine ☐ Propane/Natural Gas ☐ Gas/Electric HybridEngine Condition: ☐ Runs ☐ Needs repair ☒ Is in unknown condition (No Power Steering)Repairs needed: Electrical issues. Turning steering wheel causes power surges.This vehicle was maintained every 5000 ☐ Days ☒ Hours ☐ MilesDate Removed From Service: 3-1-21 Maintenance Records: ☐ Available ☒ Not Available For InspectionTransmission: ☒ Automatic ☐ Manual Speed Condition: ☒ Operable ☐ Needs repair ☐ Is Unknown Condition

Repairs Needed: _____

Drivetrain: ☒ 2 Wheel Drive ☐ 4 Wheel Drive Condition: _____Exterior: Color: White Windows: ☒ No Cracked Glass ☐ Cracked _____Minor: ☐ Dents ☒ Scratches ☒ Dings Tire Condition: Good Tread: 1/2 #Flat — Hubcaps #4

Major Damage to: _____

Additional Damage: _____

Decals: ☐ None ☐ Have Been Sprayed or ☒ Have been Removed & ☒ Impressions Remain ☐ No ImpressionsEmergency equip: ☐ None ☒ Has been removed & ☒ There are holes in the exterior ☐ There are no holesInterior: Color Black ☒ Cloth ☐ Vinyl ☐ Leather

Damage to Seats: _____

Damage to Dash/Floor: _____

Radio: ☒ Stock or ☐ Brand & Model: _____ ☐ AM ☐ AM/FM ☐ AM/FM Cassette ☒ AM/FM CD☒ AC (Condition: ☒ Cold ☐ Unknown) ☐ No AC Air Bags: ☐ Driver's Side ☐ Dual☒ Cruise Control ☒ Tilt Steering ☒ Remote Mirrors ☒ Climate ControlPower: ☒ Steering ☒ Windows ☒ Door Locks ☒ Seats

Additional Equipment: _____

Manufacturer _____ Model _____ Serial # _____

☐ Tool Box ☐ Light Bar ☐ Ladder Rack ☐ Utility Body: Brand _____ ☐ Hitch: Type _____Location of Asset: 308 Public Safety Lane

For more information contact: _____

Reminder: Do not close items on or surrounding a Holiday, on Friday nights, or Weekends. Stagger closing times by 10 minutes.

Royden Crocker

From: Kenny Sharp <krsacsd@icloud.com>
Sent: Wednesday, June 30, 2021 3:00 PM
To: Royden Crocker
Subject: #4 2012 Dodge Charger vin# 6939



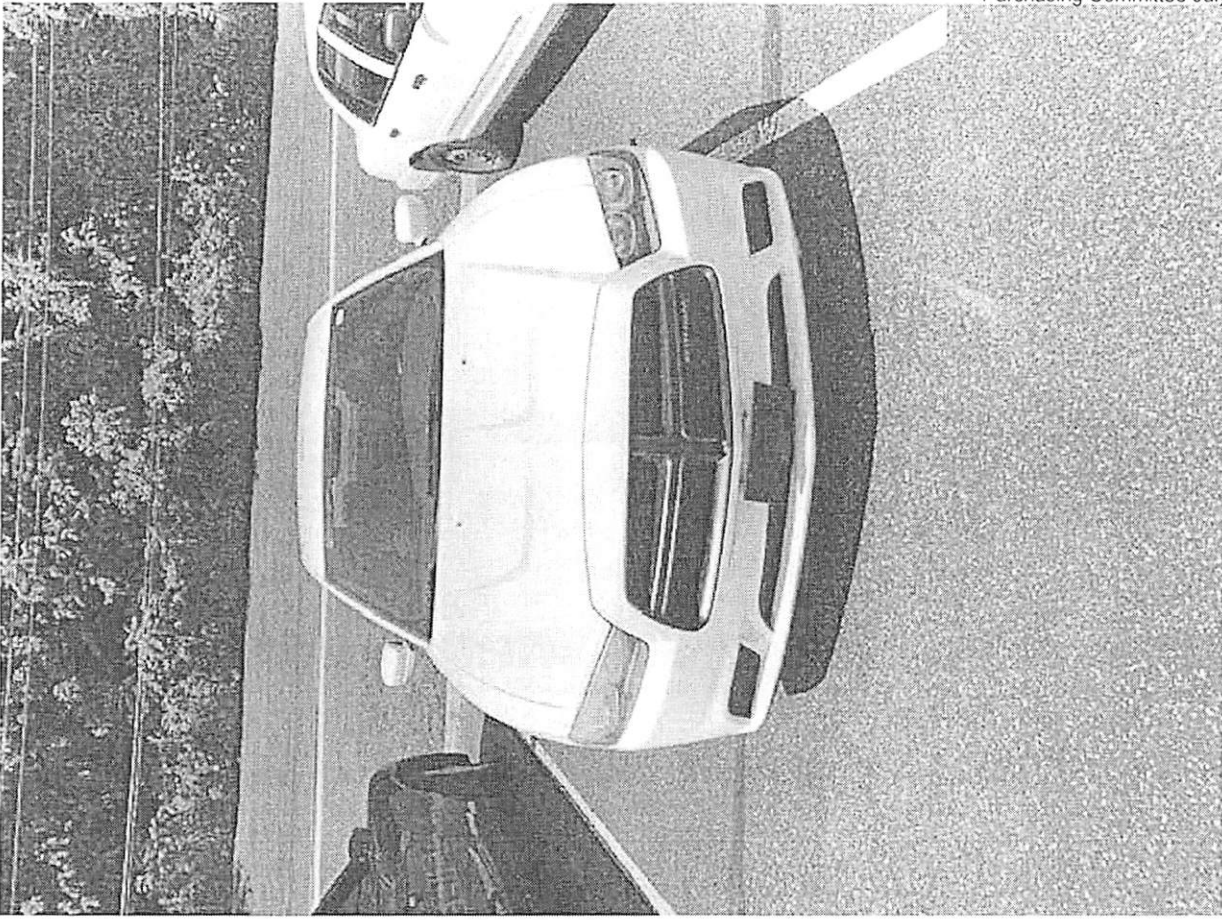



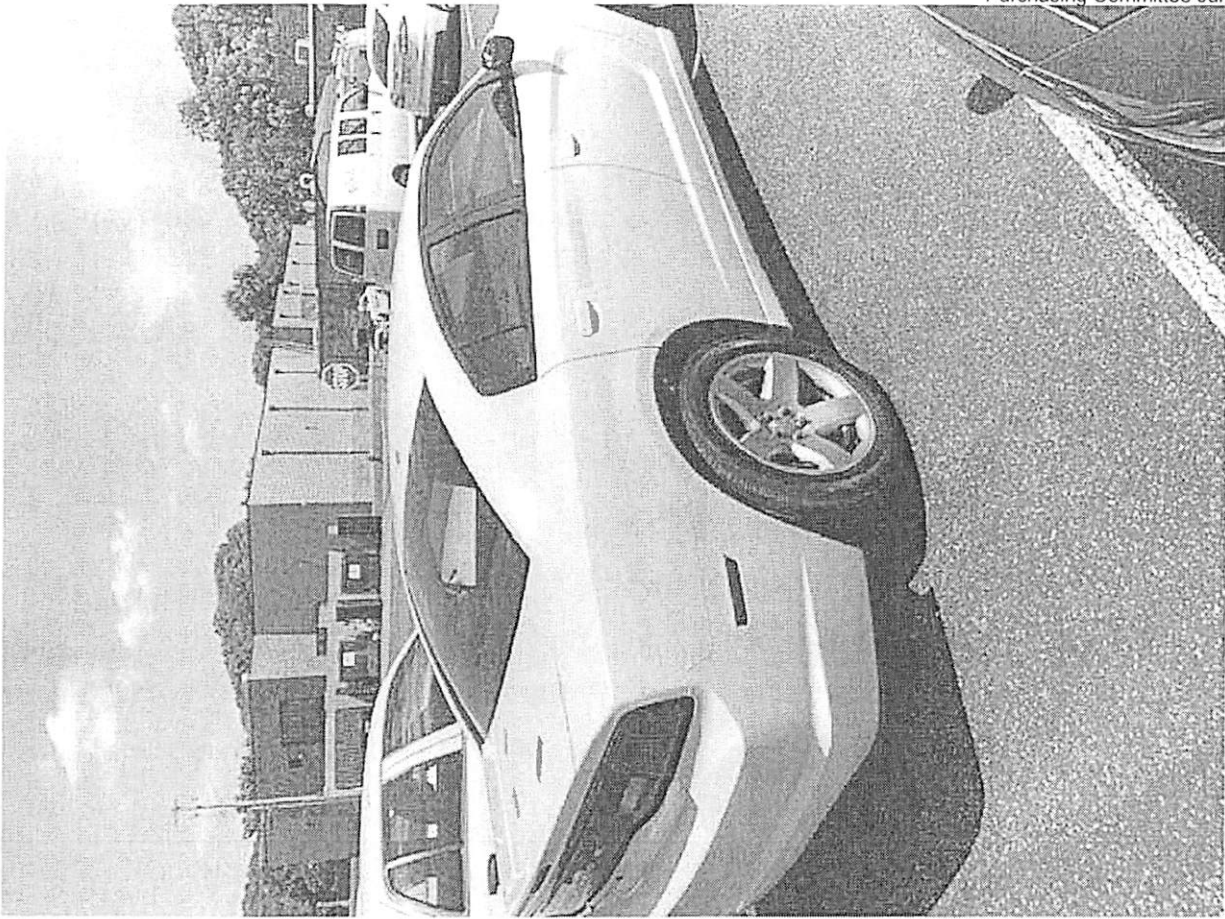



Purchasing Committee July 2021

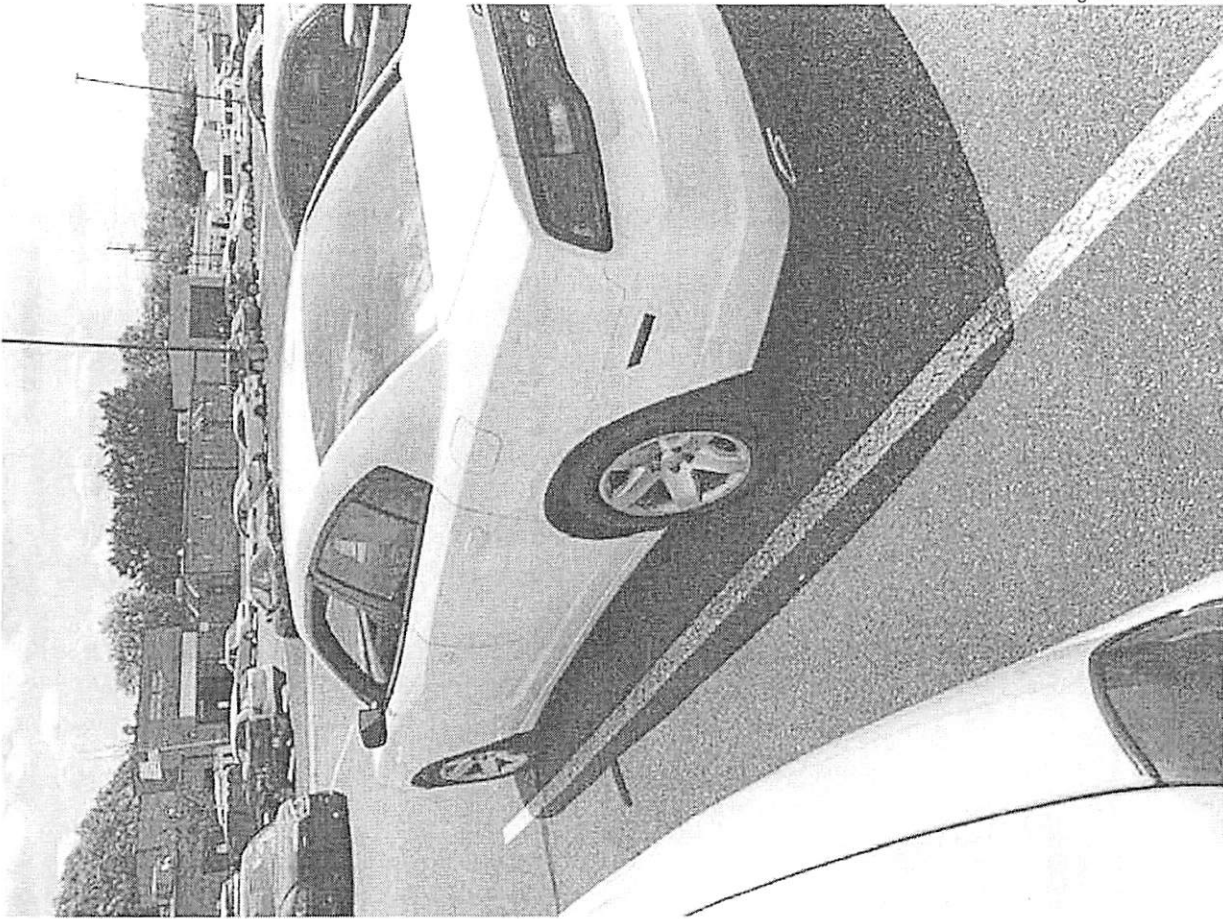





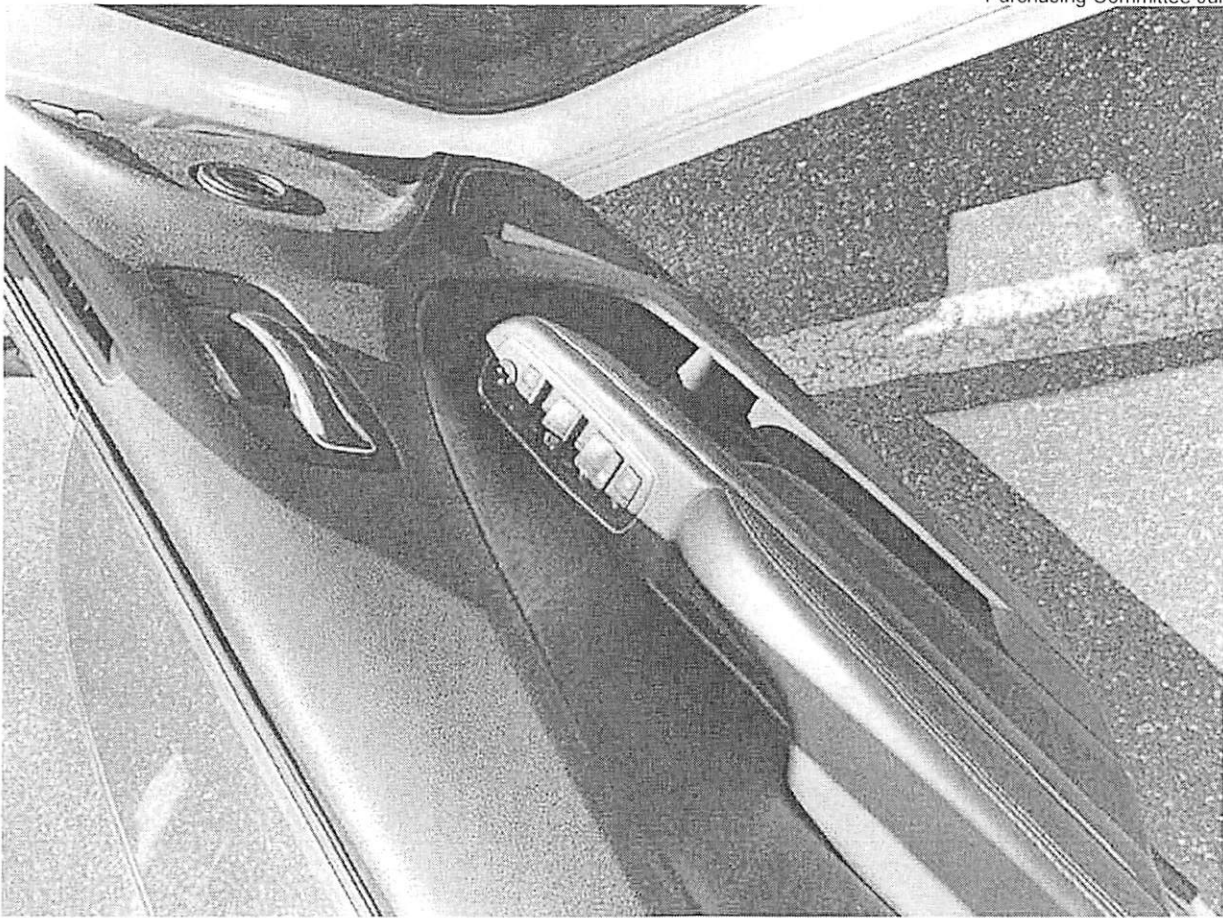

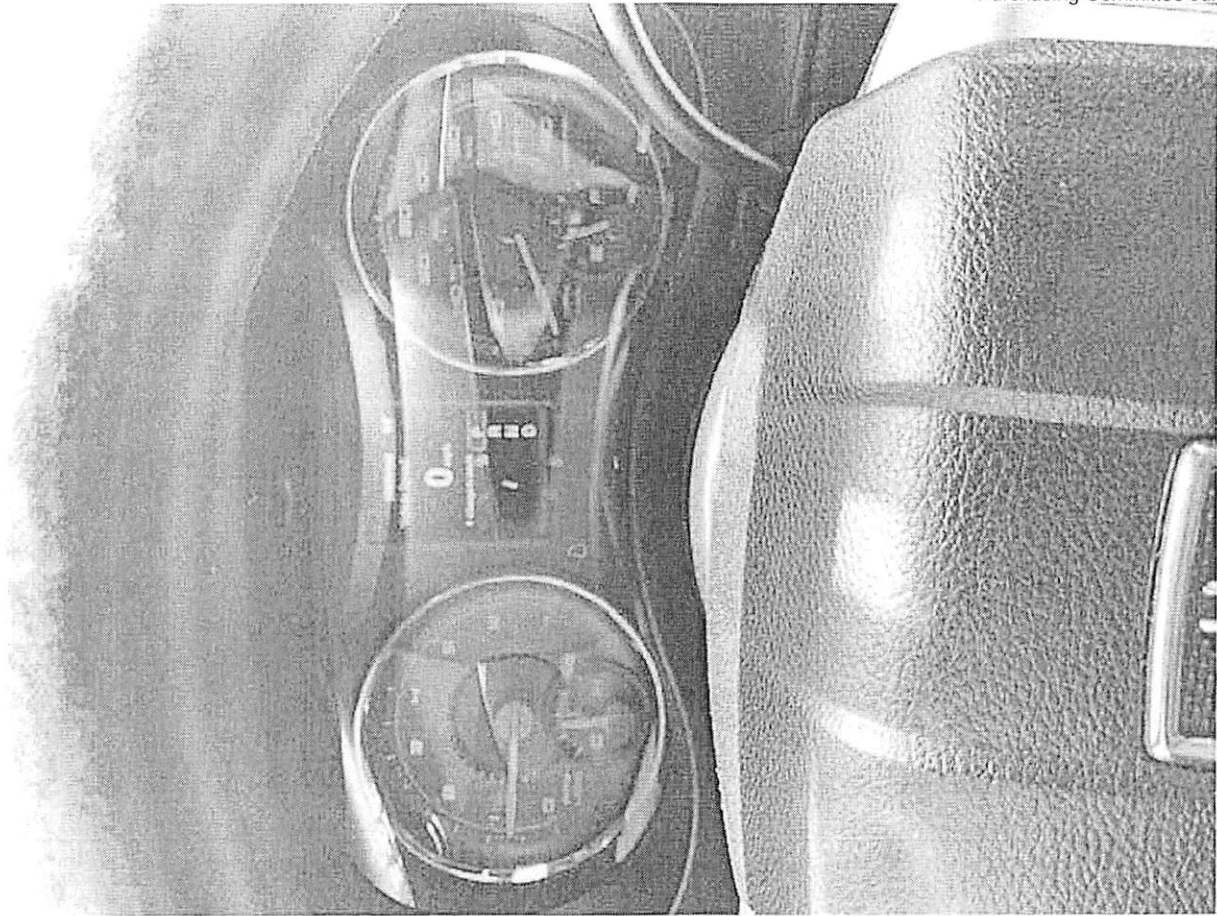





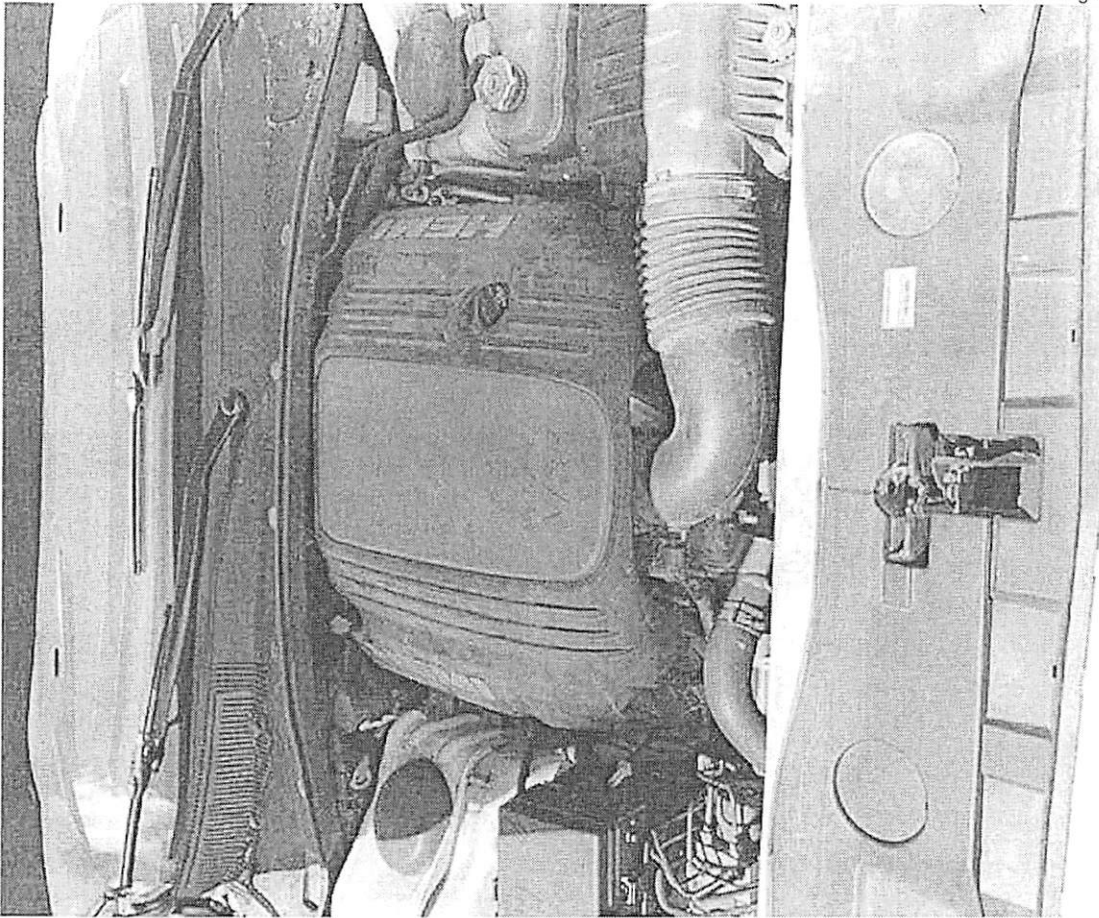

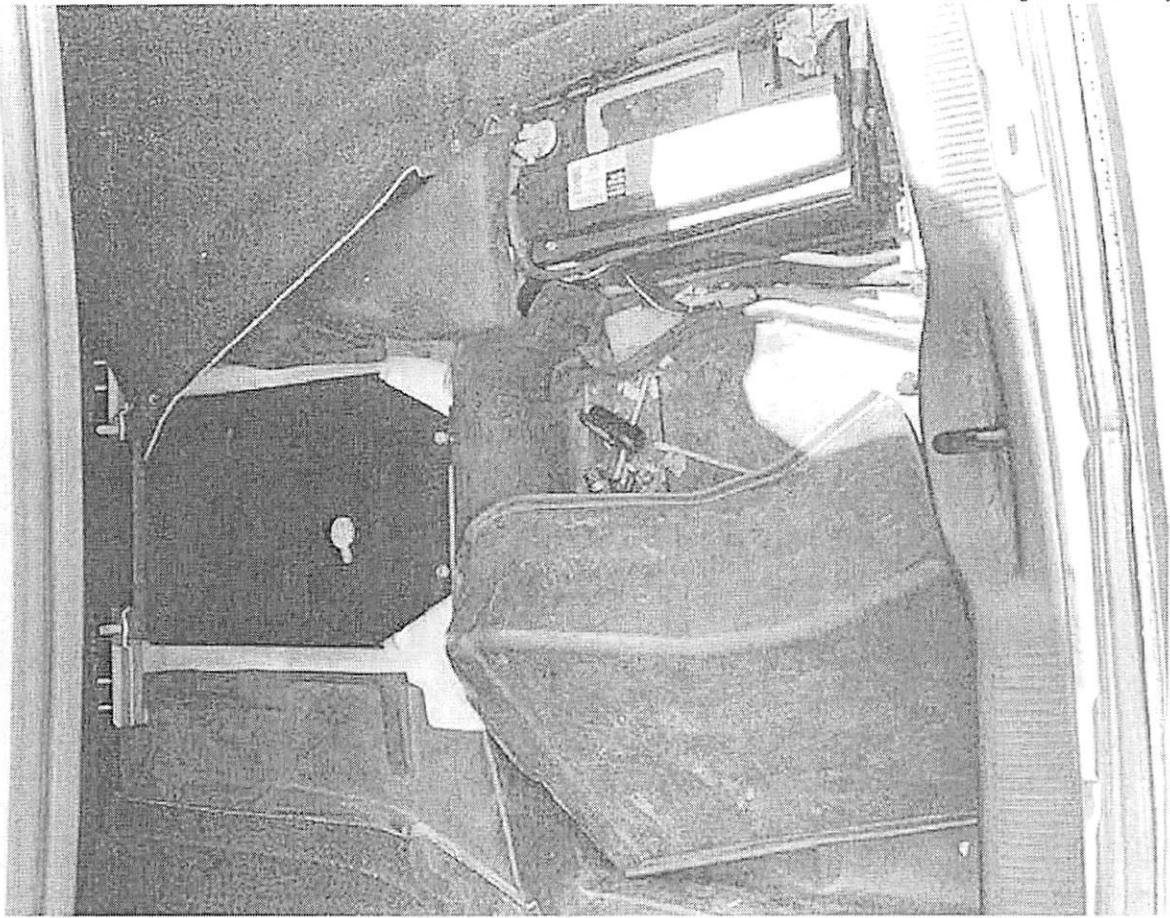

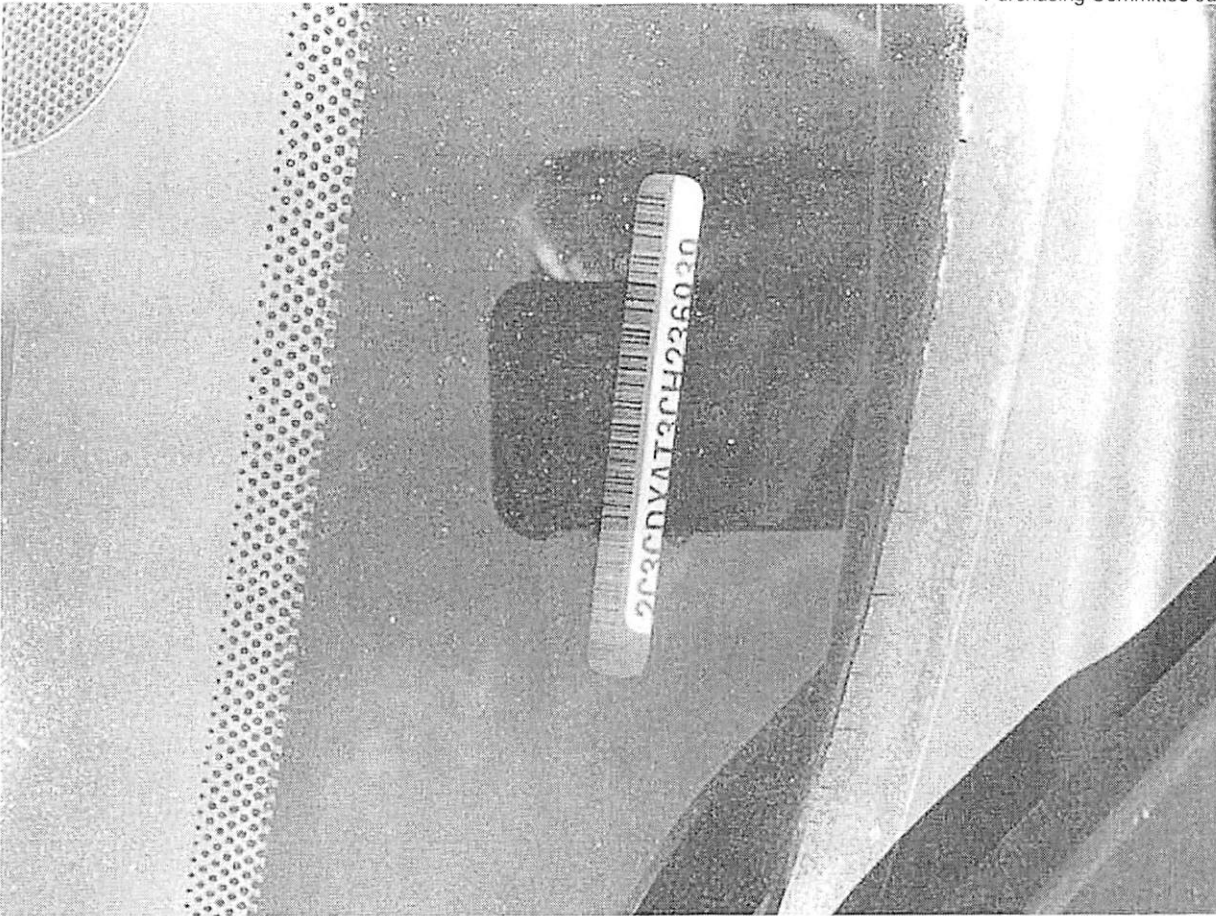

Sent from my iPhone

7/7/2021 8:57 AM

page 1

Vehicle Service History Report

Sheriff's Department

2012 Dodge Charger 5.7 L 345 CID V8 Hemi 16 Valve, Tag:1492GD, Vin:2C3CDXAT3CH236939

Original		Repair Order		Invoice		Odometer	
Date	Type	Number	Reference	Amount	Date	In	Out
12/3/20	Invoice	8692		\$24.57	12/3/20	158285	158258

Labor
Item

LOFSYN

Category

PREVENTATIVE

Tech

JV

Description

LUBE, OIL, AND FILTER CHANGE

DRAIN AND REFILL CRANKCASE WITH PREMIUM
SYNTHETIC MOTOR OIL, REPLACE OIL FILTER.
LUBRICATE CHASSIS WHERE APPLICABLE. INSPECT
AIR AND CABIN FILTER , TOP OFF ALL FLUID LEVELS
AND APPLY REMINDER STICKER

Parts

Mfg	Item	Description	Category	Qty	UOM	Condition
-	5W20 BULK	5W20 SYN BLEND MOTOR OIL		6		New
FIL	7899	Oil Filter - NAPA Gold		1		

Original		Repair Order		Invoice		Odometer	
Date	Type	Number	Reference	Amount	Date	In	Out
10/26/20	Invoice	8598		\$504.63	10/26/20	155606	155606

Labor

Item

TIREMOUNT

Category

TIRE

Tech

AS

Description

MOUNT AND BALANCE TIRE

BOTH FRONT AND RIGHT REAR

Parts

Mfg	Item	Description	Category	Qty	UOM	Condition
-	732312500	EAGLE RSA P2256018		3		New

Original		Repair Order		Invoice		Odometer	
Date	Type	Number	Reference	Amount	Date	In	Out
10/7/20	Invoice	8559		\$525.80	10/8/20	154049	154049

Labor

Item

ProDemand

Category

Tech

AS

Description

ALTERNATOR ASSEMBLY Remove &

Parts

Mfg	Item	Description	Category	Qty	UOM	Condition
RAY	2138679	Alternator - Remfd - Standard 220 A		1		

Original		Repair Order		Invoice		Odometer	
Date	Type	Number	Reference	Amount	Date	In	Out
10/5/20	Invoice	8556		\$282.86	10/5/20	153593	153593

Labor

Item

ProDemand

Category

Tech

JV

Description

ALTERNATOR ASSEMBLY Remove &

Parts

Mfg	Item	Description	Category	Qty	UOM	Condition
-	2100829	ALTERNATOR		1		New

Original		Repair Order		Invoice		Odometer	
Date	Type	Number	Reference	Amount	Date	In	Out
9/22/20	Invoice	8520		\$337.25	9/22/20	153172	153172

Labor

Item

LOFSYN

Category

PREVENTATIVE

Tech

RB

Description

LUBE, OIL, AND FILTER CHANGE

DRAIN AND REFILL CRANKCASE WITH PREMIUM
SYNTHETIC MOTOR OIL, REPLACE OIL FILTER

7/7/2021 8:57 AM

page 2

Vehicle Service History Report

Sheriff's Department

2012 Dodge Charger 5.7 L 345 CID V8 Hemi 16 Valve, Tag:1492GD, Vin:2C3CDXAT3CH236939

LUBRICATE CHASSIS WHERE APPLICABLE. INSPECT
AIR AND CABIN FILTER, TOP OFF ALL FLUID LEVELS
AND APPLY REMINDER STICKER

Original (continued)		Repair Order		Invoice		Odometer	
Date	Type	Number	Reference	Amount	Date	In	Out
9/22/20	Invoice	8520		\$337.25	9/22/20	153172	153172

Labor

Item

ProDemand

CategoryTech

RB

Description

TIE ROD &/OR END Remove & Replace

Includes: R&I Outer Tie Rod End. Includes: Adjust toe-in only. NOTE: Deduct .4 if alignment is also performed. NOTE: Manufacturer recommends removal of Rack and Pinion Steering Gear when replacing Inner Tie Rod End(s) on some models. If removal of the Rack and Pinion Gear is necessary, use Steering Gear - R&R plus combinations.

ProDemand

RB

THERMOSTAT Remove & Replace

Includes: R&I Air Cleaner.

Includes: Drain and refill Engine Cooling System.

Parts

Mfg

Item

DescriptionCategoryQtyUOMCondition

FIL

7899

Oil Filter - NAPA Gold

1

-

5W20 BULK

5W20 SYN BLEND MOTOR OIL

6

GALLON

New

-

WASHER FLUID

WASHER FLUID

1

GALLON

New

-

MS25722

TIE ROD END

2

New

BOTH LEFT & RIGHT INNER TIE RODS.

-

MU541603

THERMOSTAT

1

New

Original

Date

Type

Repair Order

Number

Reference

Invoice

Amount

Date

Odometer

In

Out

9/9/20

Invoice

8476

\$187.94

9/9/20

151807

151807

Labor

Item

PRODEMAND

CategoryTech

AS

Description

BATTERY Remove & Replace

Includes: Test.

Parts

Mfg

Item

DescriptionCategoryQtyUOMCondition

-

49PS

BATTERY

1

New

Original

Date

Type

Repair Order

Number

Reference

Invoice

Amount

Date

Odometer

In

Out

8/12/20

Invoice

8401

\$343.59

8/13/20

150690

150690

Labor

Item

ProDemand

CategoryTech

AS

Description

CONTROL ARM Remove & Replace

DOES NOT include alignment.

7/7/2021 8:57 AM

page 3

Vehicle Service History Report

Sheriff's Department

2012 Dodge Charger 5.7 L 345 CID V8 Hemi 16 Valve, Tag:1492GD, Vin:2C3CDXAT3CH236939

Original (continued)		Repair Order	Invoice		Odometer	
Date	Type	Number	Reference	Amount	Date	In Out
8/12/20	Invoice	8401		\$343.59	8/13/20	150690 150690

Labor

Item	Category	Tech	Description
PRODEMAND		AS	DISC ROTOR Remove & Replace
Includes: Replace Pads (if necessary). DOES NOT include refinishing.			

Parts

Mfg	Item	Description	Category	Qty	UOM	Condition
-	CMS251112	CONTROL ARM FRONT RIGHT LOWER.		1		New
-	63139017R	ROTORS		1		New
-	63139017L	ROTORS		1		New

Original		Repair Order	Invoice		Odometer	
Date	Type	Number	Reference	Amount	Date	In Out
7/9/20	Invoice	8271		\$250.00	8/4/20	149718 149718

Labor

Item	Category	Tech	Description
LABOR		OS	Marshall's Transmissions & Sales
REFLASHED TCM			

Original		Repair Order	Invoice		Odometer	
Date	Type	Number	Reference	Amount	Date	In Out
7/9/20	Invoice	8270		\$0.00	7/9/20	156097 156097

Labor

Item	Category	Tech	Description
LABOR		AS	MISC. LABOR
CHECKED BRAKES, CHECKED GOOD ALSO, SWAPED RIGHT REAR TIRE WITH SPAIR TIRE			

Original		Repair Order	Invoice		Odometer	
Date	Type	Number	Reference	Amount	Date	In Out
6/19/20	Invoice	8226		\$462.47	6/19/20	146641 146641

Labor

Item	Category	Tech	Description
TIREMOUNT	TIRE	AS	MOUNT AND BALANCE TIRE
ProDemand		AS	THERMOSTAT Remove & Replace
Includes: R&I Air Cleaner Includes: Drain and refill Engine Cooling System.			

Parts

Mfg	Item	Description	Category	Qty	UOM	Condition
-	732312500	EAGLE RSA P2256018 LEFT REAR TIRE.		1		New
-	1720013AK	TPMS KIT		1		New
-	FA72137	COOLING FAN		1		New

7/7/2021 8:57 AM

page 4

Vehicle Service History Report

Sheriff's Department

2012 Dodge Charger 5.7 L 345 CID V8 Hemi 16 Valve, Tag:1492GD, Vin:2C3CDXAT3CH236939

Original (continued)		Repair Order		Invoice		Odometer	
Date	Type	Number	Reference	Amount	Date	In	Out
6/19/20	Invoice	8226		\$462.47	6/19/20	146641	146641

Parts							
Mfg	Item	Description	Category	Qty	UOM	Condition	
-	41603	THERMOSTAT		1		New	

Original		Repair Order		Invoice		Odometer	
Date	Type	Number	Reference	Amount	Date	In	Out
6/18/20	Invoice	8225		\$2,700.00	6/18/20	146617	146617

Labor							
Item	Category	Tech	Description				
TRANSSVC	TRANSMISSION	OS	MARSHALL'S TRANSMISSIONS. OVERHAULED TRANSMISSION COMPLETE. INSTALLED ACCELERATOR PEDAL. SENSOR/ ENGINE MOUNT (WARRANTY: 12 MONTHS/ 12,000 MILES)				

Original		Repair Order		Invoice		Odometer	
Date	Type	Number	Reference	Amount	Date	In	Out
3/5/20	Invoice	8002		\$483.40	3/5/20	141836	141836

Labor							
Item	Category	Tech	Description				
LOFSYN	PREVENTATIVE	RB	LUBE, OIL, AND FILTER CHANGE DRAIN AND REFILL CRANKCASE WITH PREMIUM SYNTHETIC MOTOR OIL. REPLACE OIL FILTER. LUBRICATE CHASSIS WHERE APPLICABLE. INSPECT AIR AND CABIN FILTER. TOP OFF ALL FLUID LEVELS AND APPLY REMINDER STICKER				

ProDemand	JV	DISC ROTOR Remove & Replace
	Includes: Replace Pads (if necessary) DOES NOT include refinishing	

ProDemand	JV	BRAKE SHOES &/OR PADS Remove &
	Includes: Clean, lube and/or replace Brake Hardware as necessary Adjust Brakes (where applicable) Includes: Repack Wheel Bearings (where applicable).DOES NOT include refinishing.	

PRODEMAND	RB	BRAKE SHOES &/OR PADS Remove &
	Includes: Clean, lube and/or replace Brake Hardware as necessary Adjust Brakes (where applicable) Includes: Repack Wheel Bearings (where applicable) DOES NOT include refinishing.	

Parts							
Mfg	Item	Description	Category	Qty	UOM	Condition	
-	5W20 BULK	5W20 SYN BLEND MOTOR OIL		6		New	
FIL	7899	Oil Filter - NAPA Gold		1			
-	SP1058PH	FRONT BRAKE PADS		1		New	
-	60439017	FRONT ROTOR		2		New	
-	QC1057B	BRAKE PADS		1		New	

Original		Repair Order		Invoice		Odometer	
Date	Type	Number	Reference	Amount	Date	In	Out
11/26/19	Invoice	7704		\$27.28	11/26/19	136141	136141

Labor							
Item	Category	Tech	Description				
LOFSYN	PREVENTATIVE	RB	LUBE, OIL, AND FILTER CHANGE DRAIN AND REFILL CRANKCASE WITH PREMIUM				

7/7/2021 8:57 AM

page 6

Vehicle Service History Report

Sheriff's Department

2012 Dodge Charger 5.7 L 345 CID V8 Hemi 16 Valve, Tag:1492GD, Vin:2C3CDXAT3CH236939

Original Date	Type	Repair Order Number	Reference	Invoice Amount	Invoice Date	Odometer In	Odometer Out
8/28/19	Invoice	7425		\$195.89	8/28/19	131250	131250

Labor

Item	Category	Tech	Description
ProDemand		AS	STEERING PUMP RESERVOIR Remove &

Parts

Mfg	Item	Description	Category	Qty	UOM	Condition
-	60536361	power steering reservior		1		New

Original Date	Type	Repair Order Number	Reference	Invoice Amount	Invoice Date	Odometer In	Odometer Out
8/28/19	Invoice	7421		\$218.47	8/28/19	131188	131188

Labor

Item	Category	Tech	Description
AFTER HRS SERV		JV	AFTER HOURS SERVICE CALL
ProDemand		JV	BATTERY Remove & Replace

Includes: Test.

Parts

Mfg	Item	Description	Category	Qty	UOM	Condition
-	49PRMJ	BATTERY		1		New

Original Date	Type	Repair Order Number	Reference	Invoice Amount	Invoice Date	Odometer In	Odometer Out
4/29/19	Invoice	7024		\$64.94	4/30/19	129520	129520

Labor

Item	Category	Tech	Description
LOFSYN	PREVENTATIVE	RB	LUBE, OIL, AND FILTER CHANGE

DRAIN AND REFILL CRANKCASE WITH PREMIUM SYNTHETIC MOTOR OIL, REPLACE OIL FILTER. LUBRICATE CHASSIS WHERE APPLICABLE. INSPECT AIR AND CABIN FILTER, TOP OFF ALL FLUID LEVELS AND APPLY REMINDER STICKER

Parts

Mfg	Item	Description	Category	Qty	UOM	Condition
FIL	7899	Oil Filter - NAPA Gold		1		
-	5W30 BULK	5W30 SYN BLEND MOTOR OIL		6		
-	81981471	WINDSHIELD WASHER NOZZLE		1		New
		ANDY PUT ON THE CAR. LEFT SIDE.				

Original Date	Type	Repair Order Number	Reference	Invoice Amount	Invoice Date	Odometer In	Odometer Out
4/23/19	Invoice	6996		\$23.00	4/23/19	129329	129329

Parts

Mfg	Item	Description	Category	Qty	UOM	Condition
-	19-240	WIPER BLADES		1		New
		LEFT SIDE				

2012 Dodge Charger 5.7 L 345 CID V8 Hemi 16 Valve, Tag:1492GD, Vin:2C3CDXAT3CH236939

DRAIN AND REFILL CRANKCASE WITH PREMIUM SYNTHETIC MOTOR OIL, REPLACE OIL FILTER. LUBRICATE CHASSIS WHERE APPLICABLE. INSPECT AIR AND CABIN FILTER. TOP OFF ALL FLUID LEVELS AND APPLY REMINDER STICKER

7/7/2021 8:57 AM

page 8

Vehicle Service History Report

Sheriff's Department

2012 Dodge Charger 5.7 L 345 CID V8 Hemi 16 Valve, Tag:1492GD, Vin:2C3CDXAT3CH236939

Original (continued)		Repair Order		Invoice		Odometer	
Date	Type	Number	Reference	Amount	Date	In	Out
1/7/19	Invoice	6648		\$350.49	1/7/19	124347	124347
Labor							
Item		Category	Tech	Description			
TIREMOUNT		TIRE	TD	MOUNT AND BALANCE TIRE			
Parts							
Mfg	Item	Description		Category	Qty	UOM	Condition
FIL	7899	Oil Filter - NAPA Gold			1		
-	5W20 BULK	5W20 SYN BLEND MOTOR OIL			6		
-	732312500	EAGLE RSA P2256018			2		New
BOTH FRONT TIRES.							
Original		Repair Order		Invoice		Odometer	
Date	Type	Number	Reference	Amount	Date	In	Out
10/20/18	Invoice	6412		\$160.72	10/22/18	119569	119569
Labor							
Item		Category	Tech	Description			
ProDemand			AS	BATTERY Remove & Replace			
Includes: Test.							
Parts							
Mfg	Item	Description		Category	Qty	UOM	Condition
-	49PRMJ	BATTERY			1		New
Original		Repair Order		Invoice		Odometer	
Date	Type	Number	Reference	Amount	Date	In	Out
10/11/18	Invoice	6375		\$24.57	10/11/18	119195	119195
Labor							
Item		Category	Tech	Description			
LOFSYN		PREVENTATIVE	AS	LUBE, OIL, AND FILTER CHANGE			
DRAIN AND REFILL CRANKCASE WITH PREMIUM SYNTHETIC MOTOR OIL, REPLACE OIL FILTER. LUBRICATE CHASSIS WHERE APPLICABLE. INSPECT AIR AND CABIN FILTER , TOP OFF ALL FLUID LEVELS AND APPLY REMINDER STICKER							
Parts							
Mfg	Item	Description		Category	Qty	UOM	Condition
-	5W20 BULK	5W20 SYN BLEND MOTOR OIL			6		
FIL	7899	Oil Filter - NAPA Gold			1		
Original		Repair Order		Invoice		Odometer	
Date	Type	Number	Reference	Amount	Date	In	Out
9/20/18	Invoice	6298		\$11.77	9/20/18	95336	95336
Parts							
Mfg	Item	Description		Category	Qty	UOM	Condition
-	COOLANT	COOLANT			1	GALLON	New
1PT							
Original		Repair Order		Invoice		Odometer	
Date	Type	Number	Reference	Amount	Date	In	Out
9/4/18	Invoice	6235		\$208.58	9/4/18	117365	117365

7/7/2021 8:57 AM

page 9

Vehicle Service History Report

Sheriff's Department

2012 Dodge Charger 5.7 L 345 CID V8 Hemi 16 Valve, Tag:1492GD, Vin:2C3CDXAT3CH236939

Labor

Item

Category

Tech

Description

ProDemand

JV

ACCELERATOR PEDAL POSITION

Integral part of the Accelerator Pedal Assembly

Original (continued)

Repair Order

Invoice

Odometer

Date

Type

Number

Reference

Amount

Date

In

Out

9/4/18

Invoice

6235

\$208.58

9/4/18

117365

117365

Parts

Mfg

Item

Description

Category

Qty

UOM

Condition

-

280325

ACCELERATOR PEDAL

1

New

Original

Repair Order

Invoice

Odometer

Date

Type

Number

Reference

Amount

Date

In

Out

8/24/18

Invoice

6207

\$197.73

8/24/18

116859

116859

Labor

Item

Category

Tech

Description

ProDemand

AS

BATTERY Remove & Replace

Parts

Mfg

Item

Description

Category

Qty

UOM

Condition

-

49EXT

BATTERY

1

New

Original

Repair Order

Invoice

Odometer

Date

Type

Number

Reference

Amount

Date

In

Out

6/6/18

Invoice

5885

\$778.25

6/6/18

113714

113714

Labor

Item

Category

Tech

Description

LOFSYN

PREVENTATIVE

JT

LUBE, OIL, AND FILTER CHANGE

DRAIN AND REFILL CRANKCASE WITH PREMIUM
SYNTHETIC MOTOR OIL. REPLACE OIL FILTER.
LUBRICATE CHASSIS WHERE APPLICABLE INSPECT
AIR AND CABIN FILTER , TOP OFF ALL FLUID LEVELS
AND APPLY REMINDER STICKER

TIREMOUNT

TIRE

JT

MOUNT AND BALANCE TIRE

ProDemand

JT

BRAKE SHOES &/OR PADS Remove &

Parts

Mfg

Item

Description

Category

Qty

UOM

Condition

-

7899

OIL FILTER

1

New

-

5W20 BULK

5W20 SYN BLEND MOTOR OIL

6

-

732312500

EAGLE RSA P2256018

4

New

-

SS8292M

REAR BRAKES

1

New

Original

Repair Order

Invoice

Odometer

Date

Type

Number

Reference

Amount

Date

In

Out

5/2/18

Invoice

5759

\$586.96

5/3/18

0

0

Labor

Item

Category

Tech

Description

ProDemand

TD

COOLING FAN RELAY Remove & Replace

ProDemand

TD

RADIATOR Remove & Replace

7/7/2021 8:57 AM

page 10

Vehicle Service History Report

Sheriff's Department

2012 Dodge Charger 5.7 L 345 CID V8 Hemi 16 Valve, Tag:1492GD, Vin:2C3CDXAT3CH236939

Original (continued)		Repair Order		Invoice		Odometer	
Date	Type	Number	Reference	Amount	Date	In	Out
5/2/18	Invoice	5759		\$586.96	5/3/18	0	0
Labor							
Item		Category	Tech	Description			
ProDemand			TD	ELECTRIC FAN MOTOR Remove &			
Parts							
Mfg	Item	Description		Category	Qty	UOM	Condition
-	5137713AA	COOLING FAN BLADES			2		New
-	OS13157	RADIATOR			1		New
-	FUSE				1		
		40AMP JCASE FUSE					
-	05137714AA	ENGINE COOLING FAN MOTOR			1		New
Original		Repair Order		Invoice		Odometer	
Date	Type	Number	Reference	Amount	Date	In	Out
2/21/18	Invoice	5509		\$27.23	2/21/18	108932	108932
Labor							
Item		Category	Tech	Description			
LOFSYN		PREVENTATIVE	AS	LUBE, OIL, AND FILTER CHANGE			
DRAIN AND REFILL CRANKCASE WITH PREMIUM SYNTHETIC MOTOR OIL. REPLACE OIL FILTER. LUBRICATE CHASSIS WHERE APPLICABLE. INSPECT AIR AND CABIN FILTER , TOP OFF ALL FLUID LEVELS AND APPLY REMINDER STICKER							
Parts							
Mfg	Item	Description		Category	Qty	UOM	Condition
-	7899	OIL FILTER			1		New
-	5W20 BULK	5W20 SYN BLEND MOTOR OIL			7		
-	WASHER FLUID	WASHER FLUID			1	GALLON	New
Original		Repair Order		Invoice		Odometer	
Date	Type	Number	Reference	Amount	Date	In	Out
1/11/18	Invoice	5341		\$16.38	1/11/18	106463	106463
Parts							
Mfg	Item	Description		Category	Qty	UOM	Condition
-	19-240	WIPER BLADES			1		New
-	30221	WIPER BLADE			1		New
Original		Repair Order		Invoice		Odometer	
Date	Type	Number	Reference	Amount	Date	In	Out
1/10/18	Invoice	5338		\$0.00	1/10/18	106355	106355
Parts							
Mfg	Item	Description		Category	Qty	UOM	Condition
-	MISC. PART				1		New
PUT POWER STEERING FLUID IN IT							
Original		Repair Order		Invoice		Odometer	
Date	Type	Number	Reference	Amount	Date	In	Out
11/21/17	Invoice	5128		\$26.62	11/21/17	103910	103910
Labor							
Item		Category	Tech	Description			
LOFSYN		PREVENTATIVE	AS	LUBE, OIL, AND FILTER CHANGE			
DRAIN AND REFILL CRANKCASE WITH PREMIUM SYNTHETIC MOTOR OIL. REPLACE OIL FILTER							

7/7/2021 8:57 AM

page 11

Vehicle Service History Report

Sheriff's Department

2012 Dodge Charger 5.7 L 345 CID V8 Hemi 16 Valve, Tag:1492GD, Vin:2C3CDXAT3CH236939

LUBRICATE CHASSIS WHERE APPLICABLE. INSPECT
AIR AND CABIN FILTER , TOP OFF ALL FLUID LEVELS
AND APPLY REMINDER STICKER

Original (continued)		Repair Order		Invoice		Odometer	
Date	Type	Number	Reference	Amount	Date	In	Out
11/21/17	Invoice	5128		\$26.62	11/21/17	103910	103910
Parts							
Mfg	Item	Description		Category	Qty	UOM	Condition
-	5W20 BULK	5W20 SYN BLEND MOTOR OIL			7		
-	7899	OIL FILTER			1		New
Original		Repair Order		Invoice		Odometer	
Date	Type	Number	Reference	Amount	Date	In	Out
10/19/17	Invoice	5000		\$267.69	10/19/17	101596	101596
Labor							
Item		Category	Tech	Description			
ProDemand			AS	WHEEL HUB Remove & Replace			
Parts							
Mfg	Item	Description		Category	Qty	UOM	Condition
-	513325	WHEEL BEARING AND HUB ASSEMBLY			1		New
Original		Repair Order		Invoice		Odometer	
Date	Type	Number	Reference	Amount	Date	In	Out
10/5/17	Invoice	4951		\$180.76	10/5/17	100666	100666
Labor							
Item		Category	Tech	Description			
ProDemand			TD	SHOCK &/OR STRUT ASSEMBLY Remove			
Parts							
Mfg	Item	Description		Category	Qty	UOM	Condition
-	553014	MONROE STRUT			1		New
Original		Repair Order		Invoice		Odometer	
Date	Type	Number	Reference	Amount	Date	In	Out
9/7/17	Invoice	4844		\$24.15	9/7/17	98789	98789
Labor							
Item		Category	Tech	Description			
LOFSYN		PREVENTATIVE	AS	LUBE, OIL, AND FILTER CHANGE			
DRAIN AND REFILL CRANKCASE WITH PREMIUM SYNTHETIC MOTOR OIL, REPLACE OIL FILTER. LUBRICATE CHASSIS WHERE APPLICABLE INSPECT AIR AND CABIN FILTER . TOP OFF ALL FLUID LEVELS AND APPLY REMINDER STICKER							
Parts							
Mfg	Item	Description		Category	Qty	UOM	Condition
-	7899	OIL FILTER			1		New

7/7/2021 8:57 AM

page 12

Vehicle Service History Report

Sheriff's Department

2012 Dodge Charger 5.7 L 345 CID V8 Hemi 16 Valve, Tag:1492GD, Vin:2C3CDXAT3CH236939

Original (continued)		Repair Order		Invoice		Odometer	
Date	Type	Number	Reference	Amount	Date	In	Out
9/7/17	Invoice	4844		\$24.15	9/7/17	98789	98789
Parts							
Mfg	Item	Description		Category	Qty	UOM	Condition
-	5W20 BULK	5W20 SYN BLEND MOTOR OIL			6		
Original		Repair Order		Invoice		Odometer	
Date	Type	Number	Reference	Amount	Date	In	Out
8/24/17	Invoice	4790		\$103.70	8/24/17	0	0
Labor							
Item		Category	Tech	Description			
LABOR			AS	MISC. LABOR			
Parts							
Mfg	Item	Description		Category	Qty	UOM	Condition
-	ST80	ECH SOLENOID			1		New
Original		Repair Order		Invoice		Odometer	
Date	Type	Number	Reference	Amount	Date	In	Out
8/18/17	Invoice	4760		\$0.00	8/18/17	97439	97439
Labor							
Item		Category	Tech	Description			
DIAGLABOR		DIAGNOSTIC	AS	DIAGNOSTIC LABOR			
Original		Repair Order		Invoice		Odometer	
Date	Type	Number	Reference	Amount	Date	In	Out
6/19/17	Invoice	4552		\$55.00	6/19/17	0	0
Labor							
Item		Category	Tech	Description			
DIAGSCAN		DIAGNOSTIC	TD	SCAN AND DIAGNOSE VEHICLE			
P0463							
Original		Repair Order		Invoice		Odometer	
Date	Type	Number	Reference	Amount	Date	In	Out
6/15/17	Invoice	4540		\$62.28	6/15/17	93811	93811
Labor							
Item		Category	Tech	Description			
LOFSYN		PREVENTATIVE	AS	LUBE, OIL, AND FILTER CHANGE			
DRAIN AND REFILL CRANKCASE WITH PREMIUM SYNTHETIC MOTOR OIL. REPLACE OIL FILTER. LUBRICATE CHASSIS WHERE APPLICABLE. INSPECT AIR AND CABIN FILTER , TOP OFF ALL FLUID LEVELS AND APPLY REMINDER STICKER							
ProDemand			AS	AIR CLEANER ELEMENT Remove &			
Parts							
Mfg	Item	Description		Category	Qty	UOM	Condition
-	7899	OIL FILTER			1		New
-	5W20 BULK	5W20 SYN BLEND MOTOR OIL			6		

7/7/2021 8:57 AM

page 13

Vehicle Service History Report

Sheriff's Department

2012 Dodge Charger 5.7 L 345 CID V8 Hemi 16 Valve, Tag:1492GD, Vin:2C3CDXAT3CH236939

Original (continued)		Repair Order		Invoice		Odometer	
Date	Type	Number	Reference	Amount	Date	In	Out
6/15/17	Invoice	4540		\$62.28	6/15/17	93811	93811
Parts		Description		Category	Qty	UOM	Condition
Mfg	Item						New
-	49746	AIR FILTER			1		
Original		Repair Order		Invoice		Odometer	
Date	Type	Number	Reference	Amount	Date	In	Out
3/13/17	Invoice	4399		\$73.50	5/4/17	0	0
Labor		Category		Tech	Description		
Item							
LABOR				KC	MISC. LABOR		
was sent to a1 for front and rear alignment							
Original		Repair Order		Invoice		Odometer	
Date	Type	Number	Reference	Amount	Date	In	Out
3/8/17	Invoice	4201		\$709.17	3/13/17	87769	87769
Labor		Category		Tech	Description		
Item							
ProDemand				AS	TENSION STRUT Remove & Replace		
TIREMOUNT		TIRE		AS	MOUNT AND BALANCE TIRE		
Parts		Description		Category	Qty	UOM	Condition
Mfg	Item						New
-	68234847AB-001	TENSION SRUT KIT FOR BOTH SIDES			1		
-	2256018	TIRE			4		New
Original		Repair Order		Invoice		Odometer	
Date	Type	Number	Reference	Amount	Date	In	Out
2/22/17	Invoice	4162		\$26.67	2/22/17	86805	86805
Labor		Category		Tech	Description		
Item							
LOFSYN		PREVENTATIVE		JT	LUBE, OIL, AND FILTER CHANGE		
DRAIN AND REFILL CRANKCASE WITH PREMIUM SYNTHETIC MOTOR OIL, REPLACE OIL FILTER LUBRICATE CHASSIS WHERE APPLICABLE. INSPECT AIR AND CABIN FILTER , TOP OFF ALL FLUID LEVELS AND APPLY REMINDER STICKER							
Parts		Description		Category	Qty	UOM	Condition
Mfg	Item						New
-	7899	OIL FILTER			1		
-	5W20 BULK	5W20 SYN BLEND MOTOR OIL			6		
Original		Repair Order		Invoice		Odometer	
Date	Type	Number	Reference	Amount	Date	In	Out
12/6/16	Invoice	3878		\$150.66	12/6/16	82287	82287
Labor		Category		Tech	Description		
Item							
ProDemand				PN	BRAKE SHOES &/OR PADS Remove &		

7/7/2021 8:57 AM

page 14

Vehicle Service History Report

Sheriff's Department

2012 Dodge Charger 5.7 L 345 CID V8 Hemi 16 Valve, Tag:1492GD, Vin:2C3CDXAT3CH236939

Original (continued)		Repair Order		Invoice		Odometer	
Date	Type	Number	Reference	Amount	Date	In	Out
12/6/16	Invoice	3878		\$150.66	12/6/16	82287	82287

Labor

Item
LOFSYNCategory
PREVENTATIVETech
PNDescription
LUBE, OIL, AND FILTER CHANGE

DRAIN AND REFILL CRANKCASE WITH PREMIUM
SYNTHETIC MOTOR OIL, REPLACE OIL FILTER.
LUBRICATE CHASSIS WHERE APPLICABLE. INSPECT
AIR AND CABIN FILTER , TOP OFF ALL FLUID LEVELS
AND APPLY REMINDER STICKER

Parts

Mfg	Item	Description	Category	Qty	UOM	Condition
-	5W20 BULK	5W20 SYN BLEND MOTOR OIL		6		
-	7899	OIL FILTER		1		New
-	QC1057B	BRAKE PADS		1		New

Original		Repair Order		Invoice		Odometer	
Date	Type	Number	Reference	Amount	Date	In	Out
11/23/16	Invoice	3841		\$131.81	11/23/16	81253	81253

Labor

Item
ProDemand

Category

Tech
JVDescription
DOOR MIRRORS Remove & Replace

Parts

Mfg	Item	Description	Category	Qty	UOM	Condition
-	CH1320387	DRIVERS SIDE MIRROR		1		New

Original		Repair Order		Invoice		Odometer	
Date	Type	Number	Reference	Amount	Date	In	Out
9/13/16	Invoice	3607		\$344.51	9/13/16	77205	77205

Labor

Item
LOFSYNCategory
PREVENTATIVETech
ASDescription
LUBE, OIL, AND FILTER CHANGE

DRAIN AND REFILL CRANKCASE WITH PREMIUM
SYNTHETIC MOTOR OIL, REPLACE OIL FILTER
LUBRICATE CHASSIS WHERE APPLICABLE. INSPECT
AIR AND CABIN FILTER , TOP OFF ALL FLUID LEVELS
AND APPLY REMINDER STICKER

TIREMOUNT

TIRE

AS

MOUNT AND BALANCE TIRE

Parts

Mfg	Item	Description	Category	Qty	UOM	Condition
-	5W20 BULK	5W20 SYN BLEND MOTOR OIL		6		
-	7899	OIL FILTER		1		New
-	2256018	TIRE		2		New

Original		Repair Order		Invoice		Odometer	
Date	Type	Number	Reference	Amount	Date	In	Out
8/9/16	Invoice	3469		\$210.00	8/9/16	74282	74312

Labor

Item
LABOR

Category

Tech

Description
MISC. LABOR

JIM COGOILL DODGE REPLACED LONG BLOCK

7/7/2021 8:57 AM

page 15

Vehicle Service History Report

Sheriff's Department

2012 Dodge Charger 5.7 L 345 CID V8 Hemi 16 Valve, Tag:1492GD, Vin:2C3CDXAT3CH236939

Original Date	Type	Repair Order Number	Reference	Invoice Amount	Invoice Date	Odometer In	Odometer Out
6/21/16	Invoice	3295		\$0.00	8/2/16	74252	74252

Labor

Item

LABOR

Category

Tech

JV

Description

MISC. LABOR

SENT TO JIM COGDILL UNDER WARRANTY THEY ARE REPLACING THE ENGINE

Original Date	Type	Repair Order Number	Reference	Invoice Amount	Invoice Date	Odometer In	Odometer Out
6/16/16	Invoice	3280		\$26.67	6/16/16	73971	73971

Labor

Item

LOFSYN

Category

PREVENTATIVE

Tech

AS

Description

LUBE, OIL, AND FILTER CHANGE

DRAIN AND REFILL CRANKCASE WITH PREMIUM SYNTHETIC MOTOR OIL, REPLACE OIL FILTER. LUBRICATE CHASSIS WHERE APPLICABLE. INSPECT AIR AND CABIN FILTER, TOP OFF ALL FLUID LEVELS AND APPLY REMINDER STICKER

Parts

Mfg

Item

-

5W30 BULK

-

7899

Description

5W30 SYN BLEND MOTOR OIL

OIL FILTER

Category

Qty

6

UOM

1

Condition

New

Original Date	Type	Repair Order Number	Reference	Invoice Amount	Invoice Date	Odometer In	Odometer Out
4/7/16	Invoice	3085		\$29.56	4/7/16	68841	68841

Labor

Item

LOFSYN

Category

PREVENTATIVE

Tech

AS

Description

LUBE, OIL, AND FILTER CHANGE

DRAIN AND REFILL CRANKCASE WITH PREMIUM SYNTHETIC MOTOR OIL, REPLACE OIL FILTER. LUBRICATE CHASSIS WHERE APPLICABLE. INSPECT AIR AND CABIN FILTER, TOP OFF ALL FLUID LEVELS AND APPLY REMINDER STICKER

Parts

Mfg

Item

-

5W20 BULK

-

7899

Description

5W20 SYN BLEND MOTOR OIL

OIL FILTER

Category

Qty

7

UOM

1

Condition

New

Original Date	Type	Repair Order Number	Reference	Invoice Amount	Invoice Date	Odometer In	Odometer Out
1/22/16	Invoice	2838		\$29.56	1/22/16	63602	63602

Labor

Item

LOFSYN

Category

PREVENTATIVE

Tech

AS

Description

LUBE, OIL, AND FILTER CHANGE

DRAIN AND REFILL CRANKCASE WITH PREMIUM SYNTHETIC MOTOR OIL, REPLACE OIL FILTER. LUBRICATE CHASSIS WHERE APPLICABLE. INSPECT AIR AND CABIN FILTER, TOP OFF ALL FLUID LEVELS AND APPLY REMINDER STICKER

7/7/2021 8:57 AM

page 16

Vehicle Service History Report

Sheriff's Department

2012 Dodge Charger 5.7 L 345 CID V8 Hemi 16 Valve, Tag:1492GD, Vin:2C3CDXAT3CH236939

Original (continued)		Repair Order		Invoice		Odometer	
Date	Type	Number	Reference	Amount	Date	In	Out
1/22/16	Invoice	2838		\$29.56	1/22/16	63602	63602

Parts

Mfg	Item	Description	Category	Qty	UOM	Condition
-	5W20 BULK	5W20 SYN BLEND MOTOR OIL		7		
-	7899	OIL FILTER		1		New

Original		Repair Order		Invoice		Odometer	
Date	Type	Number	Reference	Amount	Date	In	Out
10/19/15	Invoice	2546		\$0.00	10/26/15	58574	58590

Labor
Item
LABOR

Category Tech Description
MISC. LABOR
JIM COGDILL DODGE KNOXVILLE PREFORMED
RECALL AND UPDATE PCM, AND REPLACED
CAMSHAFT AND LIFTERS (CLY. 3 LIFTER MISSING
BEARING DESTROYED CAMSHAFT)

Original		Repair Order		Invoice		Odometer	
Date	Type	Number	Reference	Amount	Date	In	Out
8/7/15	Invoice	2285		\$52.50	8/7/15	54728	54728

Labor

Item Category Tech Description
DIAGLABOR DIAGNOSTIC AS DIAGNOSTIC LABOR
ADDED POWER STEERING FLUID

Original		Repair Order		Invoice		Odometer	
Date	Type	Number	Reference	Amount	Date	In	Out
8/7/15	Invoice	2284		\$52.50	8/7/15	54728	54728

Labor

Item Category Tech Description
DIAGLABOR DIAGNOSTIC TD DIAGNOSTIC LABOR
NO AC FOUND FUSE BLOWED

ORIGINAL

21-0158

Contract for On-Call Industrial Hygiene Services

This Agreement is made on this the 1st of July, 2021, between Anderson County, Tennessee, a governmental entity and political subdivision of the State of Tennessee (hereinafter, "County") and **S & ME, Inc.** (hereinafter, "Contractor") and for good and valuable consideration, the sufficiency of which is hereby acknowledged, the parties agree as follows:

Contractor Services. Contractor agrees to provide **On-Call Industrial Hygiene Services to Anderson County Government, Board of Education per Exhibit 1.**

Standard of Performance. Contractor agrees to perform the contract requirements in a manner consistent with the standard in the industry and to the satisfaction of the County.

Purchase Order. A Purchase Order must in place before services are rendered.

Contractor Compensation. Contractor shall be paid by the County within thirty (30) days of invoicing and delivery. The compensation to Contractor shall be calculated **per Exhibit 1.** Contractor **shall not** receive additional compensation for expenses including travel, hotel, food, etc.

Term. The term of this agreement **shall begin July 1, 2021 and shall end June 30, 2024.**

Release. Contractor hereby agrees to release, indemnify, and hold County harmless from and against any and all claims, lawsuits, or the like associated with County's performance of this agreement, or as it relates to the past, present, or future financial condition of the County or the performance of Contractor's services under this Agreement.

Default. In the event of default by the Contractor hereto, the County may bring suit against the Contractor to enforce the terms of this Agreement. In such event, the prevailing party shall be entitled to recover any remedies available at law and/or equity including reasonable attorney's fees and costs associated with the default.

No Oral Modification. No modification, amendment, supplement to or waiver of this Agreement or any of its provisions shall be binding upon the parties hereto unless made in writing and duly signed by all the parties.

Waiver. A failure of any party to exercise any right provided for herein, shall not be deemed to be a waiver of any right hereunder.

Entire Agreement. This Agreement sets forth the entire understanding of the parties as to the subject matter and may not be modified except in a writing executed by all parties.

Severability. In the event any one or more of the provisions of this Agreement is invalid or otherwise unenforceable, the enforceability of the remaining provisions shall be unimpaired.

Cancellation. In the event any party materially breaches, defaults or fails to perform hereunder, this Agreement may be cancelled by the other party with cause on thirty (30) days written notice to the other, if the event constituting the breach, default, or failure is not cured during that time.

Termination. The County reserves the right to terminate this contract in whole or in part with thirty (30) days written notification to the contractor. In the event of termination, the County shall not be liable for any costs other than the cost of services performed and materials delivered and accepted prior to termination date.

Exhibits. Any Exhibits attached hereto or incorporated herein are made a part of this Agreement for all purposes. The expression "this Agreement" means the body of this Agreement and the Exhibits.

ORIGINAL

21-0158

Contract for On-Call Industrial Hygiene Services

Multiple Counterparts: Effectiveness. This Agreement may be executed in multiple counterparts, each of which shall be deemed an original for all purposes and all of which shall be deemed, collectively, one Agreement. This Agreement shall become effective when executed by all the parties.

Jurisdiction. Each party hereby irrevocably consents to the jurisdiction of all state courts sitting in Tennessee or all federal courts sitting in Knoxville, Tennessee and agrees that venue for any legal action brought in connection with this Agreement shall lie exclusively in such courts.

Binding Effect. This Agreement shall be binding upon and inure to the benefit of the parties and upon their respective successors, heirs, or assigns.

Choice of Law. This Agreement shall be governed and construed in accordance with the laws of the State of Tennessee. The Contractor certifies that in performing this contract they will comply with all applicable provisions of the federal, state, and local laws, regulations, rules, and orders.

Appropriated Funds. The County's obligation to pay under this Contract is contingent upon funds appropriated in the current fiscal year's budget as approved by the County Board of Commissioners. Any contract requiring appropriated funds beyond the current fiscal year may be cancelled without notice in the event that funding to support the contract are unavailable in the subsequent fiscal year.

Payment Terms. The County's payment terms are net 30. All invoices shall be addressed to Anderson County Director of Finance, Room 210, 100 North Main Street, Clinton, TN 37716, and must include Contractor's name, address and phone number, and clearly list quantities, item description and units of measure.

Warranty. The Contractor warrants to the County that all goods and services furnished hereunder shall be free of defects in materials, workmanship, and from defect in design. In addition, Contractor warrants the goods and services are suitable for and will perform in accordance with the purposes for which they were intended.

Insurance Requirement. Contractors awarded bids or contracts are required to maintain, at their expense adequate insurance coverage to protect them from claims arising under the Worker's Compensation Act, any and all claims for bodily injury and property damage to the Contractor and to the County while completing delivery and services. A certificate of insurance may be required before work begins and be maintained until work is completed. Certificate Holder Shall Be: Anderson County Government, Clinton, Tennessee. Anderson County Government shall be named as an additional insured on all policies except worker's compensation and auto. Insurance carrier ratings shall have a Best's rating of A-VII or better, or its equivalent. Cancellation clause on certificate should strike out "endeavor to" and include a 30-day notice of cancellation where applicable. Any deviations from the above requirements must be disclosed to the County Purchasing Agent. Any liability deductibles or exclusions must also be disclosed.

Non-discrimination. The Contractor shall comply with the Tennessee Human Rights Act, T. C. A. §4-21-101 et. seq., as amended and any rules and regulations promulgated in accordance therewith.

Contract for On-Call Industrial Hygiene Services

Equal Employment Opportunity. It shall also be an unlawful employment practice for the Contractor (1) to fail or refuse to hire or to discharge any individual or otherwise to discriminate against any individual with respect to their compensation, or the terms, conditions, or privileges of their employment, because of such individual's race, color, religion, sex, age, handicap or national origin; or (2) to limit, segregate, or classify their employees or applicants for employment in any way which would deprive or tend to deprive any individual of employment opportunities or otherwise adversely affect their status as an employee, because of such individual's race, color, religion, sex, age, handicap or national origin. Contractor shall comply with The Civil Rights Act of 1964, 42 U.S.C. sec. 2000 et seq. (2000), as amended.

Notice. Any notice required or provided pursuant to this Agreement shall be in writing and sent or delivered to the parties.

Titles and Subtitles. Titles of paragraphs and subparagraphs are for convenient reference only and shall not have the effect of modifying, amending, or changing the express terms of this Agreement.

Assignment. This Agreement shall be assignable only upon the written consent of the non-assigning party. Consent to an assignment shall not be unreasonably withheld. In the event of assignment or succession, the terms and conditions of this Agreement shall be binding upon the parties and their successors, assigns, heirs, executors, and/or administrators.

Further Documentation. The parties agree for themselves and their successors and assigns to execute any and all instruments in writing which are or may become necessary or proper to carry out the purpose and intent of this Agreement.

Contractor

Signature _____ Date _____

Printed Name _____

Title _____

Name of Company _____

Address _____

City, State Zip _____**Anderson County Government****Administrative Approval**

Robby Holbrook, Interim Finance Director _____ Date _____

Dr. Tim Parrott, Director of Schools _____ Date _____**Approved as to Form**

N. Jay Yeager, Law Director _____ Date _____

(Blue Ink Only)

June 22, 2021

Anderson County Board of Education
101 South Main Street
Clinton, Tennessee 37716

Attention: Mr. Royden Crocker

Reference: **Master Services Agreement Proposal for On-Call Industrial Hygiene Services
Anderson County Schools**
Anderson County, Tennessee
S&ME Proposal No. 21-6024

Dear Mr. Crocker:

S&ME, Inc. (S&ME) is pleased to submit this proposal for on-call industrial hygiene and indoor air quality (IAQ) assessment services. This proposal provides our expected general Scope of Services, a process for authorizing location specific services and fees, and includes our Master Services Agreement (MSA), SMMSA-117. S&ME looks forward to working with you.

Project Information

S&ME services under this contract may likely consist of a variety of industrial hygiene assessments and IAQ assessments associated with restoration projects due to water damage and mold. This proposal is provided to establish a contractual basis such that our services can be initiated through a Work Authorization. We propose that this proposal be in effect until June 30, 2024. Services would be provided under this agreement only when specifically requested by you. In general, our services would be initiated through the following process:

Anderson County Schools will notify S&ME of services required for the particular project or task.
S&ME will submit our Work Authorization to you detailing the requested Scope of Services, schedule, and anticipated fee, referencing this proposal and our MSA.
Anderson County Schools will provide written or email notification to proceed.
Upon approval of the Work Authorization, S&ME will complete services and provide written correspondence or a report detailing our services.
S&ME will bill for services upon completion. It is our understanding that Anderson County Schools will issue a purchase order for services rendered.

The format and content of reports will vary based on the requested Scope of Services. However, we will provide written documentation as final correspondence for each task undertaken. This correspondence may consist of a detailed or general report based on the project and agreed upon prior to the commencement of services.

Master Services Agreement Proposal for On-Call Industrial Hygiene Services
Anderson County Schools
 Anderson County, Tennessee
 S&ME Proposal No. 21-6024

Scope of Services

Management Planning Services

S&ME proposes the following Basic Services as part of this proposal:

- Perform 6 month periodic inspections and yearly surveillances for the schools within the Anderson County School system which contain asbestos containing materials (ACM).
- Provide updated forms as required by Asbestos Hazard Emergency Response Act (AHERA) to the Anderson County Schools Management Plan.
- Perform three year re-inspections for the schools within the Anderson County School system (This is due in the 2021-2022 school year).
- Provide hard copies to the State of Tennessee and Environmental Protection Agency (EPA) of management planning documents as required.
- Conduct inspections and management plan updates to new schools or buildings acquired by the Anderson County School system, or older schools as requested.
- Provide Type I 2-hour awareness training to Anderson County Schools employees as needed.

Asbestos Inspection and Project Monitoring Services

S&ME proposes the following Basic Services as part of this proposal:

- Perform asbestos sampling services prior to renovations or on materials as requested.
- Perform project design services prior to asbestos abatement projects if required.
- Conduct on-site air monitoring services during abatement projects. S&ME will perform daily air monitoring as needed for the task. Upon completion of abatement, S&ME will perform final clearance air sampling services by Transmission Electron Microscopy (TEM).

Indoor Air Quality and Mold Sampling

S&ME proposes the following Basic Services as part of this proposal:

- Perform a visual assessment of the building interior to identify conditions that could cause adverse indoor air quality, including moisture intrusion.
- Collect and analyze an appropriate number of airborne mold spore samples inside the affected area and at least two samples outside the building for comparison. A quality control media blank sample will also be collected.
- Collect surface wipe or swab samples from surfaces exhibiting mold growth.
- Conduct a visual assessment of readily accessible interior building surfaces to document the current conditions relative to the presence of visible moisture infiltration or visible mold on accessible interior walls, floors, and other horizontal surfaces. The proximity to potential mold sources will also be noted.
- Collect temperature and relative humidity readings corresponding to airborne mold spore sample collection locations.

Master Services Agreement Proposal for On-Call Industrial Hygiene Services
Anderson County Schools
 Anderson County, Tennessee
 S&ME Proposal No. 21-6024

The following reference documents and guidelines will be utilized during the performance of the IAQ and mold sampling:

Bioaerosols: Assessment and Control (American Conference of Governmental Industrial Hygienists, 1999).

IAQ and Mold Reporting

Upon completion of the outlined IAQ Scope of Services, S&ME will document the findings in a written report. The report will include:

- Background, methods, findings, and conclusions,
- Photographic documentation of representative areas observed during the assessment and any areas of visible mold growth,
- Summaries of indoor and outdoor temperatures and relative humidity readings,
- Recommendations based on the results of our assessment and testing, and laboratory analytical reports,
- If visible mold is observed during testing, S&ME can provide recommendations for the remediation and elimination of visible mold-contaminated building system components. Recommendations will be based on the methods and procedures described in the following documents:

- United States EPA, Mold Remediation in Schools and Commercial Buildings (EPA 402-K-01-001), and
- United States Department of Labor, Occupational Safety and Health Administration (OSHA), A Brief Guide to Mold in the Workplace (Safety and Health Information Bulletin SHIB 03-10-10).

Mold and indoor air quality assessments will be conducted under the guidance of an S&ME Certified Industrial Hygienist, including final review of reports.

Drinking Water Lead Sampling

Anderson County has indicated to S&ME that 19 facilities with coolers and sink fountains that will require drinking water lead sampling. S&ME proposes the following Basic Services as part of this proposal:

- Coordinate with Anderson County Schools Director of Maintenance or School Staff member assigned to escort S&ME personnel.
- Sampling will be performed in a manner consistent with the EPA memorandum of clarification of recommended tap sampling procedures for purposes of the lead and copper rule. *Note it is necessary the water has been standing in plumbing overnight as directed in the referenced EPA guidance documents.*
- Collect a two hundred fifty milliliters (250 mL) initial (first draw) water sample from each selected fixture.
- Preserve the sample according to the test method, seal the container and place container into a rigid insulated cooler with ice prior to moving to the next sample location.

Master Services Agreement Proposal for On-Call Industrial Hygiene Services
Anderson County Schools
Anderson County, Tennessee
S&ME Proposal No. 21-6024

- Repeat the process until such time as all fixtures identified by Anderson County Schools have been sampled.
- Return to offices of S&ME and maintain samples in accordance with the appropriate method and under standard chain-of-custody until such time as a courier from Environmental Science Corporation (ESC), a certified laboratory, arrives to take possession of the samples.
- Samples will be analyzed by ESC applicable U.S. Environmental Protection Agency (EPA) test method 6010B for lead in drinking water. A standard turnaround time of 5 to 7 days will be requested.

Drinking Water Lead Analysis Reporting

Upon receipt of the laboratory results, the findings will be summarized in a written report. The report will include a description of the sampling procedures, description of sampling locations, and tabular summaries of the analytical results compared to the US EPA National Primary Drinking Water Standard of 0.015 milligrams per liter (mg/L) for lead.

Regulated Materials and Universal Wastes

If requested, S&ME can perform a visual survey to determine the presence of items that may contain regulated materials such as lead or poly-chlorinated biphenyls (PCBs). Additionally, S&ME will perform a visual survey for EPA Universal Wastes such as batteries, mercury containing equipment, bulbs/lamps, and pesticides. These items will be documented as potential hazardous materials. Characterization of potential biological hazards present in the building such as animal droppings will be included in the visual survey. No sampling will be performed associated with these items unless specifically requested.

Limitations

Microbial assessments are not intended to determine or evaluate the potential health effects of mold. S&ME is not aware of reputable information that would allow us to determine "safe" or "unsafe" levels of exposure for people in general. Therefore, consultation with an appropriately qualified medical professional may be necessary.

Project Specific Client Responsibilities

It is the responsibility of the Client to provide the following information for each project or task requested:

- A summary of requested services required
- Adequate scheduling notice for S&ME personnel. Generally, a 24-hour notice is required for scheduling our staff.
- Allow access to the property during normal business hours, when possible, for purposes of sample collection.
- Facility sampling plan notification prior to S&ME staff arrival.
- Name and contact information for the site representatives to schedule our field services, and the on-site escort, if required.

Master Services Agreement Proposal for On-Call Industrial Hygiene Services
Anderson County Schools
Anderson County, Tennessee
S&ME Proposal No. 21-6024

In many instances, laboratory testing may be required for certain projects or requested Scope of Services. The time required for completion of laboratory services will depend on the testing required. We will provide you with a time frame for completion of laboratory services for each project.

Fees

Based upon the specific services requested from the Scope of Services described above, either a lump sum cost or cost plus fee using the attached unit rates to perform the services will be included on the project-specific Work Authorization form. A Fee Schedule for industrial hygiene services is attached.

Contractual Agreement

Our Master Services Agreement (MSA), SMMSA-117, is attached and is incorporated as a part of this proposal. Please indicate your acceptance of our proposal by signing the form and returning it to our office. Upon receipt of the signed agreement, we will return a countersigned copy to you.

If you elect to accept future task orders by issuing a purchase order, then please specifically reference this proposal number in the purchase order as authorization to proceed with the performance of our services. However, the terms and conditions included in any purchase order shall not apply and are hereby specifically rejected, as our agreement is for services which are not compatible with purchase order agreements.

We have also attached an example Work Authorization form, which will be used to authorize our services on each project. The work authorization will be customized and included with the correspondence which describes our Scope of Services and provides the anticipated fee for each project.

S&ME has been pleased to submit this proposal to you. Should you have any questions, or if we can be of further assistance, please feel free to contact the undersigned at your convenience.



Master Services Agreement Proposal for On-Call Industrial Hygiene Services
Anderson County Schools
Anderson County, Tennessee
S&ME Proposal No. 21-6024

Closing

S&ME appreciates the opportunity to be of service to you. If you have questions regarding our proposed Scope of Services, or if we may be of further assistance, please call us at (865)970-0003.

Sincerely,

S&ME, Inc.

A handwritten signature in cursive script, reading 'Emily M. Mollish'.

Emily M. Mollish
Staff Industrial Hygienist

A handwritten signature in cursive script, reading 'James R. Bruce'.

James R. Bruce
Senior Project Manager

Attachment: Example Work Authorization
 Fee Schedule
 State of Tennessee Senate Bill No. 619
 S&ME Master Services Agreement (MSA), Form SMMSA-117

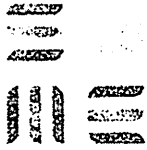

Attachments

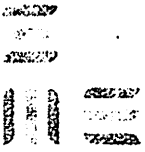

Attachment I – Example Work Authorization

Fee Schedule

State of Tennessee Senate Bill No. 619

Work Authorization

Between:

S&ME, Inc.

and

Anderson County Schools

Project Name: _____

Project Location: _____

As requested by Anderson County Schools on (Date: _____), it is agreed for S&ME to perform the following services in accordance with the provisions of the Agreement for Services (S&ME Proposal No. 21-6024, Master Services Agreement Proposal for On-Call Industrial Hygiene Services) between Anderson County Schools and S&ME, Inc. dated July 2021.

Scope of Services:

Services*	Budget/ Fee Type	Schedule
Management Planning Services		
Asbestos Inspection and Project Monitoring Services		
Indoor Air Quality and Mold Sampling		
Drinking Water Lead Sampling		
Regulated Materials and Universal Waste		

NA – Not Applicable

*If applicable, attach additional specific scope description to this work authorization

Exclusions: To be determined on a project basis

This quotation is valid for a period of 90 days.

Agreed as to Scope of Services, time schedule, and budget:

Anderson County Schools

S&ME, Inc.

Signature: _____

Signature: _____

Date: _____

Date: _____

Master Services Agreement between:
Anderson County Board of Education
And
S&ME, Inc.
Unit Rate Schedule
Effective 2021 - 2022

Management Planning Services

Item	Price	Unit
Periodic Surveillances (per 6 months)	\$ 250	Per school inspected
Three Year Re-inspections	\$ 300	Per school inspected
Inspection for new schools or update older school	\$ 500	Per school inspected
2 Hour Awareness Training	\$ 600	Per session

Asbestos Inspection and Project Monitoring Services

Item	Price	Unit
Asbestos sampling – Standard Turnaround Time	\$ 15	Per sample
Asbestos sampling – Rush 24 Hour Turnaround Time	\$ 25	Per sample
Project design preparation	\$ 600	Per design
Daily air monitoring during asbestos abatement (up to 8 hours)	\$ 500	Per day
Weekend and overtime air monitoring rate	\$ 90	Per hour
In-house PCM Asbestos Analysis	\$ 15	Per sample
TEM Clearance Sampling	\$ 400	Per clearance
TEM Sample Set – Standard Turnaround Time	\$ 500	Per set of 13 samples
TEM Sample Set – Rush 24 Hour Turnaround Time	\$ 900	Per set of 13 samples

Indoor Air Quality and Mold Services

Item	Price	Unit
Visual mold and moisture assessment	\$ 400	Per school
Airborne mold spore sample collection	\$ 50	Per sample
Surface wipe or swab sample collection	\$ 50	Per sample

Drinking Water Lead Assessment Services

Item	Price	Unit
Drinking Water Sampling	\$ 90	Per hour
Lead Analysis	\$ 55	Per sample

Additional Pricing Items

Item	Price	Unit
Reporting – Project Professional	\$ 125	Per hour
Reporting – Senior Review	\$ 150	Per hour
Reporting – CIH Review	\$ 185	Per hour
Mileage	\$ 0.75	Per mile
Shipping charge	\$ 45	Per shipment



State of Tennessee

PUBLIC CHAPTER NO. 977

SENATE BILL NO. 619

By Harris

Substituted for: House Bill No. 631

By Staples, Kumar, Powell, Fitzhugh, Camper, Akbari, Stewart

AN ACT to amend Tennessee Code Annotated, Title 49; Title 68 and Title 69, relative to water quality in schools.

BE IT ENACTED BY THE GENERAL ASSEMBLY OF THE STATE OF TENNESSEE:

SECTION 1. Tennessee Code Annotated, Title 49, Chapter 2, Part 1, is amended by adding the following as a new section:

(a)(1) Each local board of education shall develop a policy to implement a program to reduce the potential sources of lead contamination in drinking water in public schools that incorporates, at a minimum, periodic, not to exceed biennial, testing of lead levels in drinking water sources at school facilities that were constructed prior to January 1, 1998, utilizing samples consisting of the first two hundred fifty milliliters (250 mL) drawn of water that has been standing in plumbing overnight to identify lead levels. School facilities that were constructed on or after January 1, 1998, may conduct periodic testing under this section.

(2) If the result of a lead level test conducted under subdivision (a)(1) exceeds fifteen parts per billion (15 ppb) but is less than twenty parts per billion (20 ppb), the school shall conduct lead level tests on an annual basis until retesting confirms that the level is less than fifteen parts per billion (15 ppb).

(3) If the result of a lead level test conducted under subdivision (a)(1) is equal to or exceeds twenty parts per billion (20 ppb), the school shall:

(A) Immediately remove the drinking water source from service. The drinking water source shall remain unavailable for use until subsequent retesting under subdivision (a)(3)(C) confirms the lead level of water from the source does not exceed twenty parts per billion (20 ppb);

(B) Notify

(i) The commissioner of environment and conservation, the commissioner of health, the local department of health, the local governing body, and the department of education within twenty-four (24) hours of the test result; and

(ii) The parents and guardians of students enrolled at the school in accordance with a notification policy developed by the local board of education, within five (5) business days of the test result; and

(C) Retest the lead level of the drinking water source within ninety (90) days of any corrective action.

(b) Each LEA shall comply with the policy created by its local board of education under subsection (a).

SECTION 2. This act shall take effect January 1, 2019, the public welfare requiring it.

SENATE BILL NO. 619

PASSED: April 24, 2018

RANDY McNALLY
SPEAKER OF THE SENATE

BETH HARWELL, SPEAKER
HOUSE OF REPRESENTATIVES

APPROVED this 21st day of May 2018

BILL HASLAM, GOVERNOR

**Attachment II – S&ME Master Services Agreement (MSA), Form
SMMSA-117**



MASTER SERVICES

Form SMMSA-117

Date: June 22, 2021	Service Unit: Environmental 2410
S&ME, Inc. (hereafter Consultant)	Client Name: Anderson County Board of Education (hereafter Client)
Address: 6515 Nightingale Lane	Address: 101 South Main Street
City: Knoxville	City: Clinton
State: Tennessee Zip: 37909	State: Tennessee Zip: 37716
Consultant Contact: James R. Bruce / Emmy Mollish	Client Contact: Mr. Clay McKamey
Email: rbruce@smeinc.com/emollish@smeinc.com	Email: cmckamey@acs.ac

Whereas Client has a periodic need for professional services (Services); and whereas Client desires to contract with Consultant for the Services on as needed basis; and whereas the parties intend for the terms and conditions as set forth in this Master Services Agreement (Agreement) to govern all Services provided.

THEREFORE, in consideration of the Mutual Covenants and Promises included herein, Client and Consultant agree as follows:

- CONSULTANT'S SERVICES:** Consultant shall provide Services to Client on an "as needed" basis. If Client determines it needs Consultant to perform Services then Client shall issue a written request to Consultant to perform Services (herein after referred to as "Request for Proposal"). Consultant shall thereafter respond with a written proposal, which shall describe its proposed services, schedule, and fee to complete the described services (Proposal). If Consultant's Proposal is acceptable, then Client shall sign Consultant's Proposal on the designated line for Client's signature and return it to Consultant.
- CONTRACT DOCUMENTS:** "Contract Documents" shall mean this Agreement for Services and any of Consultant's Proposals accepted by Client. In the event of conflict between any of the Contract Documents, this Agreement shall first control then Consultant's Proposal shall have second priority. Client's signature on Consultant's Proposal shall be deemed an authorization for Consultant to proceed with the work when returned by Client, unless otherwise stated
- PAYMENT:** Client will pay Consultant for Services and expenses in accordance with the Contract Documents. If prices for Services are not specified in the Contract Documents, Consultant's current fee schedule in effect for the type of services performed shall control. Consultant will submit progress invoices to Client monthly and a final invoice upon completion of Services. Payment is due upon receipt of the invoice and invoices are past due 30 calendar days after the date of the invoice. Past

EXHIBIT 1

due amounts are subject to a late fee of one and one-half percent per month (18 percent per annum) or the highest amount allowed by applicable law on the outstanding balance, whichever is less. Attorney's fees and other costs incurred in collecting past due amounts shall be paid by Client. The Client's obligation to pay under this Agreement is in no way dependent upon the Client's ability to obtain financing, payment from third parties, approval of governmental or regulatory agencies, or Client's successful completion of the Project. In addition, Consultant reserves the right to suspend the performance of all services in any case where invoices remain unpaid more than sixty (60) days from the invoice date.

4. **STANDARD OF CARE:** Consultant and its agents, employees and subcontractors shall endeavor to perform the Services for Client with that degree of care and skill ordinarily exercised, under similar circumstances, by consultants practicing in the same discipline at the same time and location. In the event any portion of the Services fails to substantially comply with this standard of care obligation and Consultant is promptly notified in writing prior to one year after completion of such portion of the Services, Consultant will re-perform such portion of the Services, or if re-performance is impractical, Consultant will refund the amount of compensation paid to Consultant for such portion of the Services. CONSULTANT MAKES NO WARRANTIES OR GUARANTEES, EXPRESS OR IMPLIED, RELATING TO CONSULTANT'S SERVICES AND CONSULTANT DISCLAIMS ANY IMPLIED WARRANTIES OR WARRANTIES IMPOSED BY LAW, INCLUDING WARRANTIES OF MERCHANTABILITY AND FITNESS FOR A PARTICULAR PURPOSE.
 5. **LIMITATION OF LIABILITY:** Client agrees that Consultant's services will not subject Consultant's individual employees, officers or directors to any personal liability, and that notwithstanding any other provision of this agreement, Client agrees that its sole and exclusive remedy shall be to direct or assert any claim, demand, or suit only against Consultant. Statements made in Consultant's reports are opinions based upon engineering judgment and are not to be construed as representations of fact. Client and Consultant have evaluated the risks and rewards associated with this project, including Consultant's fee relative to the risks assumed, and agree to allocate certain of the associated risks. To the fullest extent permitted by law, Consultant's aggregate liability to Client, including that of Consultant's officers, directors, employees and agents, is limited to \$100,000 or Consultant's fee for the specific Proposal, whichever is greater (hereinafter referred to as LIMITATION OF LIABILITY). This LIMITATION OF LIABILITY applies to all lawsuits, claims or actions, whether identified as arising in tort, INCLUDING NEGLIGENCE (WHETHER SOLE OR CONCURRENT), PROFESSIONAL ERROR OR OMISSIONS, BREACH OF WARRANTY (EXPRESS OR IMPLIED), NEGLIGENT MISREPRESENTATION, AND STRICT LIABILITY, contract, or other legal theory, including without limitation, Consultant's indemnity obligations to Client related to the Services provided in this Agreement and any continuation or extension of Consultant's Services.
- By entering into this Agreement, Client acknowledges that this LIMITATION OF LIABILITY provision has been reviewed, understood and is a material part of this Agreement, and that Client has had an opportunity to seek legal advice regarding this provision.
6. **DISCLAIMER OF CONSEQUENTIAL DAMAGES:** In no event shall Consultant or Client be liable to the other for any special, indirect, incidental or consequential loss or damages, including, but not limited to, lost profits, damages for delay, or loss of use arising from or related to Services provided by Consultant.

7. **REPORTS:** In connection with the performance of the Services, Consultant shall, where applicable, deliver to Client reports, drawings, specifications, computer files, field data, notes, and other documents and instruments prepared by the Consultant reflecting Services provided and the results of such Services. All reports and written documents delivered to Client ("Instruments of Service") are instruments reflecting the Services provided by Consultant pursuant to the Contract Documents and are made available for Client's use subject to the limitations of this Agreement. Instruments of Service provided by Consultant to Client pursuant to the Contract Documents are provided for the exclusive use of Client, and with Client's permission, Client's contractors, designers and employees for the purpose described and agreed to and are not to be used or relied upon by third parties or in connection with other projects. Subject to the permitted use of Client, and Client's permittees, and employees, all Instruments of Service, other written documents, all original data gathered by Consultant and work papers produced by Consultant in the performance of or intrinsic to the Services included in the Services are, and shall remain, the sole and exclusive property of Consultant.
8. **SAFETY:** Consultant is solely responsible for the safety and health of Consultant's employees. Consultant shall take necessary precautions for the safety of its employees. Consultant specifically disclaims any authority or responsibility for general job safety and for the safety of persons who are not employed by Consultant. Should Client, or third parties, be conducting activities on the Site, then each shall have responsibility for their own safety and compliance with applicable safety requirements.
9. **SAMPLES:** Unless otherwise requested, test specimens or samples will be disposed of immediately upon completion of tests and analysis. In the event that samples contain or may contain hazardous materials, Consultant shall, after completion of testing and at Client's expense, return such samples to Client or make samples available for disposal by Client's agent. Client recognizes and agrees that Consultant is acting as a bailee and at no time assumes title to said samples.
10. **HAZARDOUS MATERIALS:** Nothing contained within this agreement shall be construed or interpreted as requiring Consultant to assume the status of an owner, operator, generator, storer, transporter, treater or disposal facility as those terms appear within RCRA or within any Federal or State statute or regulation governing the generation, transportation, treatment, storage and disposal of pollutants. Client assumes full responsibility for compliance with the provisions of RCRA and any other Federal or State statute or regulation governing the handling, treatment, storage and disposal of pollutants. Client is responsible for reporting any releases of hazardous substances or materials to appropriate government agencies as required by law. Client acknowledges that Consultant also may have reporting obligations under controlling law and regulations. Client waives any claim against Consultant and will indemnify and hold Consultant harmless from any claim, injury or loss arising from the discovery of unforeseen hazardous substances or materials.
11. **CLIENT OBLIGATIONS:**
 - (a) Client understands Consultant will rely on the information provided to Consultant from Client as if it is complete and accurate to the best of Client's knowledge.
 - (b) Where applicable, Client agrees to furnish Consultant, its agents, employees, and subcontractors a right-of-entry and any authorizations needed for Consultant to enter onto the project site to perform the Services included in this Agreement.
 - (c) Where applicable, Client recognizes that the performance of the Services included in Consultant's Proposal or any Task Order may cause alteration or damage to the Site. Client acknowledges that some site disturbance is inherent in the work for which Consultant will not be responsible. Should

Client not be owner of the property, then Client agrees to notify the owner of the aforementioned possibility of unavoidable alteration and damage and arrange for the repair of any alteration and damage.

(d) To the best of Client's knowledge, Client agrees to disclose the identity of all utilities serving the Project Site, the presence and accurate location of hidden or obscured man-made objects known to Client that may be in Consultant's work area and the nature and location of any known or suspected hazardous materials that may exist on the property including, but not limited to: hazardous materials listed in the Emergency Planning and Community Right-to-Know Act (EPCRA), Comprehensive Environmental Response, Compensation and Liability Act (CERCLA), and the Clean Air Act (CAA).

(e) Consultant's job site activities do not change any agreement between Client and any other party. Only Client has the right to reject or stop work of its contractors or agents. Our presence on site does not in any way assure the completion, quality or performance of the work by any other party retained by Client to provide field or construction/remediation services. We are not responsible for, and do not have control or charge of, the specific means, methods, techniques, sequences or procedures of construction or remediation selected by any contractor or permittee of Client.

(f) Client shall provide prompt written notice to Consultant if Client becomes aware of any fault or problem in the project, including any errors or omissions in Consultant's work.

12. **CERTIFICATIONS:** Client agrees not to require Consultant to execute any certification with regard to work performed, tested or observed under Consultant's Proposal or any issued Task Order unless: 1) Consultant believes that it has performed sufficient work to provide a sufficient basis to issue the certification; 2) Consultant believes that the work performed, tested or observed meets the criteria of the certification; and 3) Consultant has reviewed and approved in writing the exact form of such certification prior to execution of this Agreement. Any certification by Consultant is limited to an expression of professional opinion based upon the Services performed by the Consultant, and does not constitute a warranty or guarantee, either expressed or implied.

13. **FAILURE TO FOLLOW RECOMMENDATIONS:** Client agrees that it would be unfair to hold the Consultant liable for problems that may occur if the Consultant's recommendations are not followed. Accordingly, the Client waives any claim against the Consultant, and agrees to indemnify, and hold harmless Consultant from any claim or liability for injury or loss that results from failure to implement Consultant's recommendations or from implementation of the Consultant's recommendations in a manner that is not in strict accordance with them.

14. **TERMINATION:**

For Convenience - Upon written notice, Client or Consultant may terminate the performance of any further Services included in this Agreement if the terminating party determines termination is in the terminating party's interest. Upon receipt of a termination notice by either party, Consultant shall stop work on all Services included in this Agreement and deliver any Instruments of Service complete at that time to Client and Client shall pay Consultant within thirty (30) days for all Services performed up to the dispatch or receipt of the termination notice. Upon Termination for Convenience, Consultant and Client shall have no further rights or remedies other than those included in this paragraph.

For Cause -In the event of material breach of this Agreement, the party not breaching the Agreement may terminate it upon five (5) business days written notice delivered or mailed to the other party, which notice must identify the material breach. The Agreement may not be terminated for cause if the breaching party cures the breach within five (5) business days of receipt of the written notice. Upon Termination for Cause, Consultant shall stop work on all Services included in this Agreement

and deliver any instruments of service complete at that time to Client and Client shall pay Consultant within thirty (30) days for all Services performed up to the termination. Upon Termination for Cause, Consultant and Client shall have no further rights or remedies other than those included in this paragraph.

15. **UNFORESEEN CONDITIONS OR OCCURRENCES:** If, during the performance of Services, any unforeseen hazardous substance, material, element or constituent or other unforeseen conditions or occurrences are encountered which, in Consultant's judgment, significantly affects or may affect the Services, the risk involved in providing the Services, or the recommended Scope of Services, Consultant will promptly notify Client. Subsequent to that notification, Consultant may: (a) If practicable, in Consultant's judgment and with approval of Client, complete the original Scope of Services in accordance with the procedures originally intended in the Proposal; (b) Agree with Client to modify the Scope of Services and the estimate of charges to include the previously unforeseen conditions or occurrences, such revision to be in writing and signed by the parties and incorporated into this Agreement; or (c) Terminate the Services effective on the date of notification pursuant to the terms of TERMINATION FOR CONVENIENCE.
16. **FORCE MAJEURE:** Consultant shall not be deemed to be in default of this Agreement to the extent that any delay or failure in the performance of the Scope of Work results from any causes beyond its reasonable control. For this purpose, such acts or events shall include, but are not limited to, storms, floods, unusually severe weather, epidemics, civil disturbances, war, riot, strikes, lockouts or other industrial disturbances, and the inability within reasonable diligence to supply personnel, equipment, information or material to the Project. In the event that such acts or events occur, it is agreed that Consultant shall attempt to overcome all difficulties arising and to resume as soon as reasonably possible the normal pursuit of the Services covered by this Agreement.
17. **INSURANCE:** Consultant shall maintain at its own expense, during the term of this Agreement, the following insurance: (1) Workers' Compensation providing statutory coverages required by the state where services are provided, (2) Employer's Liability with limits of \$1,000,000 each accident, (3) Commercial General Liability with limits of \$1,000,000 each occurrence / \$2,000,000 aggregate, (4) Commercial Automobile with limits of \$1,000,000 each accident, (5) Umbrella Excess Liability with limits of \$5,000,000 each occurrence and (6) Professional Liability with limits of \$5,000,000 each claim.
18. **INDEMNITY:** Client agrees to indemnify Consultant, its employees and subcontractors from and against any and all losses, liabilities, and costs and expenses of every kind (including cost of defense, investigation, settlement, and reasonable attorney's fees), which Consultant, its employees and subcontractors may incur, become responsible for, or pay out as a result of bodily injuries (including death) to any person, damage to any property, or both, to the extent caused by Client's negligence. Consultant agrees to indemnify Client from and against any and all losses, liabilities, and costs and expenses of every kind (including cost of defense, investigation, settlement, and reasonable attorney's fees) which Client may incur, become responsible for, or pay out as a result of bodily injuries (including death) to any person, damage to any property, or both, to the extent caused by Consultant's negligence. Client and Consultant shall, in the event of liability arising out of their joint negligence indemnify each other in proportion to their relative degree of fault.
19. **DISPUTE RESOLUTION:** Consultant may, in Consultant's sole discretion, pursue collection of past due invoices by litigation in a court of competent jurisdiction. Other than Consultant's collection of past due invoices, if a dispute arises out of or relates to this contract, or the breach thereof, the parties will attempt to settle the matter through amicable discussion. If no agreement can be reached, the parties agree to use non-binding mediation before resorting to a judicial forum. The cost of a third

party mediator will be shared equally by the parties. All questions as to the interpretation or enforceability of this Agreement shall be governed in accordance with the laws of the state where the project is located. In the event of any litigation involving this Agreement or the performance by the parties thereto, such actions shall be brought in a court of competent jurisdiction in the state where the project is located.

20. **ASSIGNMENT AND SUBCONTRACTS**: Neither party may assign this Agreement, in whole or in part, without the prior written consent of the other party, except for an assignment of proceeds for financing purposes. Consultant may subcontract for the Services of others without obtaining Client's consent if Consultant deems it necessary or desirable to have others perform Services.
21. **NO WAIVER**: No waiver by either party of any default by the other party in the performance of any provision of this Agreement shall operate as or be construed as a waiver of any future default, whether like or different in character.
22. **MISCELLANEOUS**: The validity, interpretation, and performance of this Agreement shall be governed by and construed in accordance with the laws of the state where project is located. This Agreement represents the entire understanding and agreement between the parties hereto relating to the Services and supersedes any and all prior negotiations, discussions, and Agreements, whether written or oral, between the parties regarding same. No amendment or modification to this Agreement or any waiver of any provisions hereof shall be effective unless in writing, signed by both Parties. If any part of this subcontract is found to be unenforceable, then the parties' intent is to have such part rewritten to attain as close as possible the original intent of the unenforceable provision.
23. **TIME BAR**: Notwithstanding any applicable state statute of repose or statute of limitation, the Parties agree that all legal actions by either party against the other concerning this Agreement or the work performed in relation to this Agreement, will become barred two (2) years from the time the party knew or should have known of the claim, or two (2) years after completion of Consultant's services, whichever occurs earlier.
26. **NO DISCRIMINATION**: To the extent applicable, this contractor and subcontractor shall abide by the requirements of 41 CFR §§ 60-1.4(a), 60-300.5(a) and 60-741.5(a) and the posting requirement under 29 CFR Part 471, appendix A to subpart A. These regulations prohibit discrimination against qualified individuals based on their status as protected veterans or individuals with disabilities, and prohibit discrimination against all individuals based on their race, color, religion, sex, sexual orientation, gender identity or national origin. Moreover, these regulations require that covered prime contractors and subcontractors take affirmative action to employ and advance in employment individuals without regard to race, color, religion, sex, sexual orientation, gender identity, national origin, protected veteran status or disability.

CONSULTANT HEREBY ADVISES CLIENT THAT ITS PERFORMANCE OF THIS AGREEMENT IS EXPRESSLY CONDITIONED ON CLIENT'S ASSENT TO THE TERMS AND CONDITIONS DETAILED HEREIN.

IN WITNESS WHEREOF, the Parties have caused this Agreement to be executed by their duly authorized representative.

CLIENT: Anderson County Board of Education

S&ME, Inc.

BY: _____
(Signature)

BY: _____
(Signature)

(Print Name / Title)

James R. Bruce / Sr. Project Manager
(Print Name / Title)

DATE: _____

DATE: _____

Client's FAXED or DIGITAL signature to be treated as original signature

Agreement No. _____